

SÜLLYESZTETT ÁLLÓSZÉKES FÉLNYEREG  
TETŐ

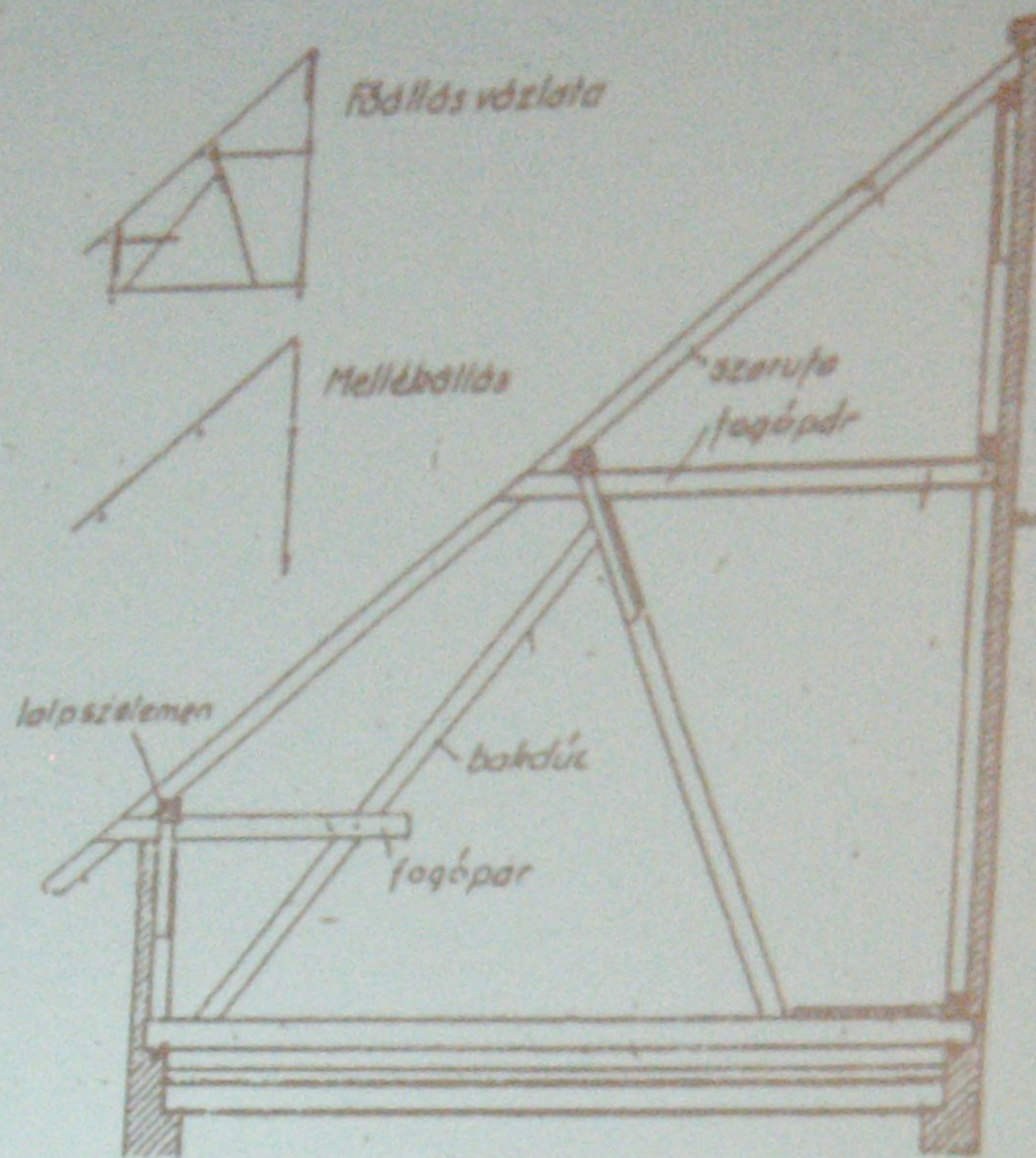

SÜLLYESZTETT BAKDÜCOS FÉLNYEREG  
TETŐ

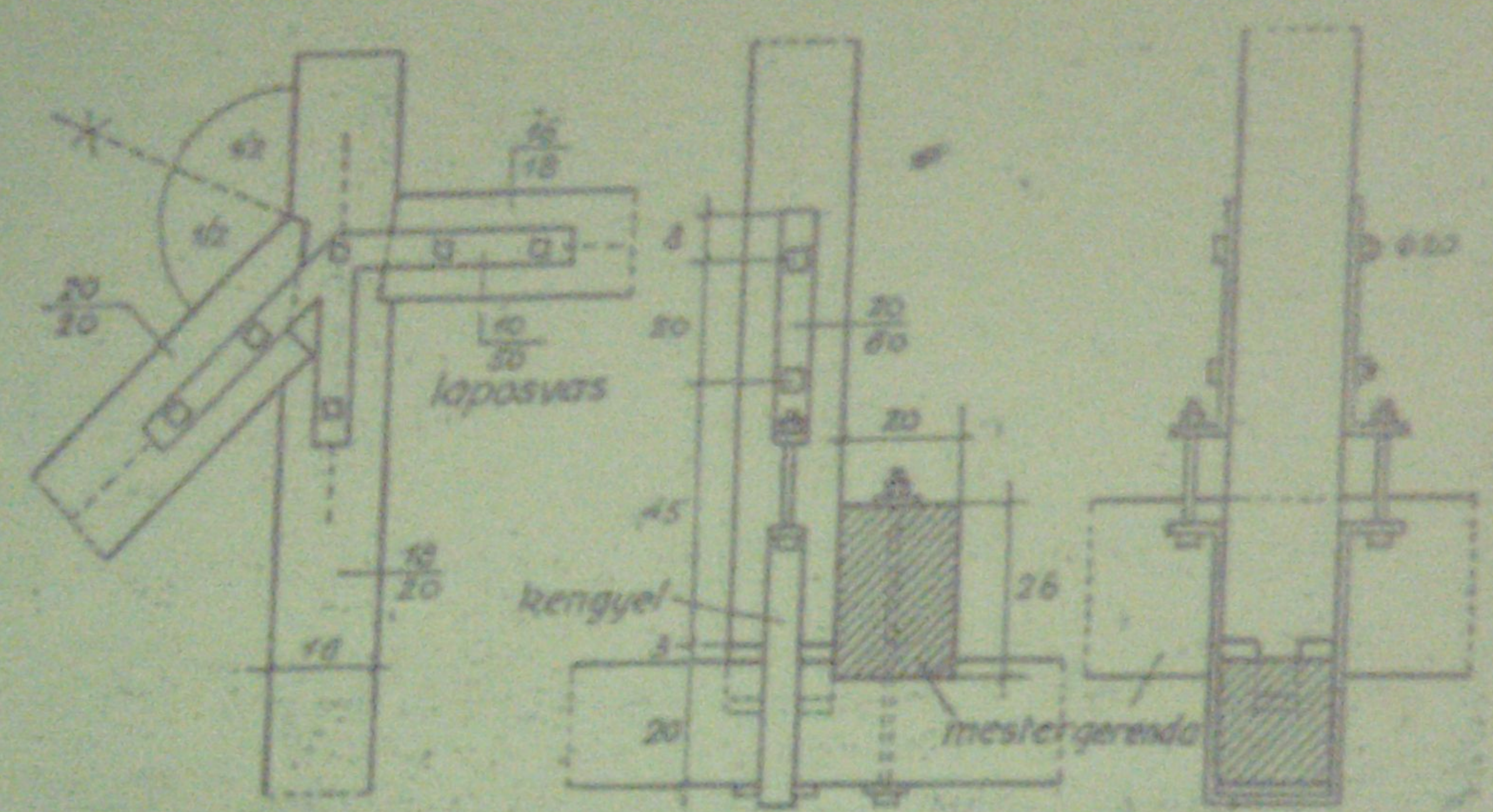

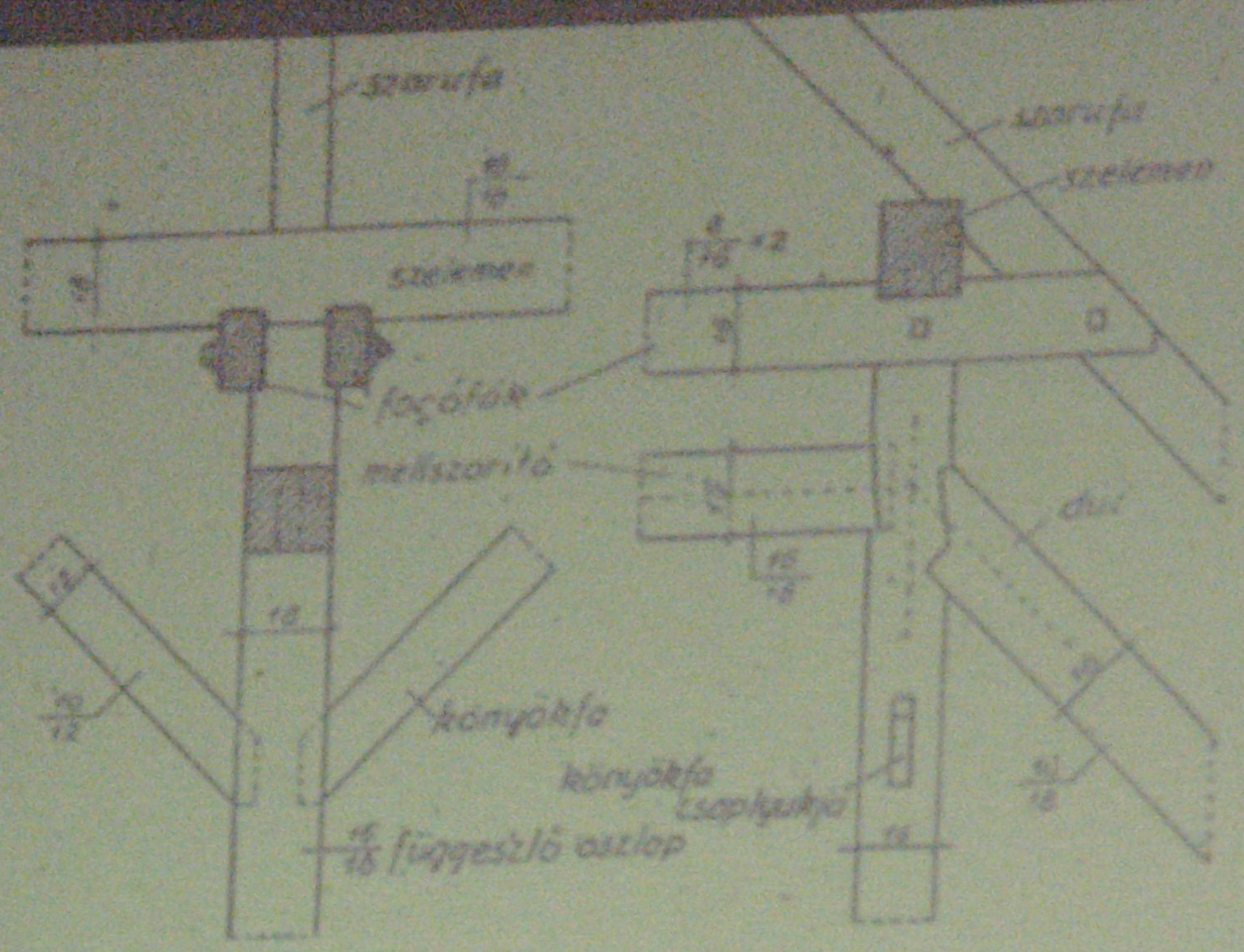
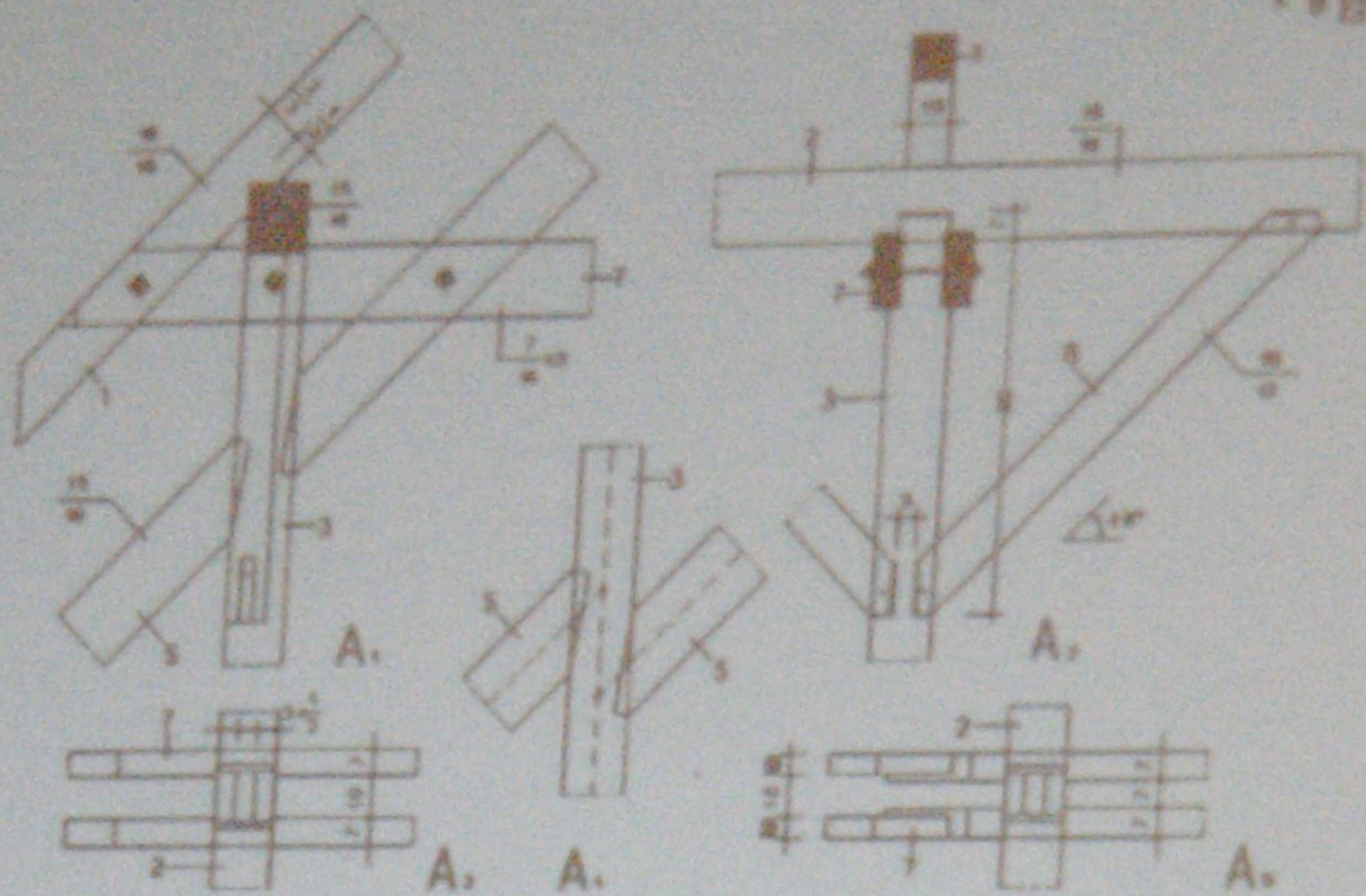
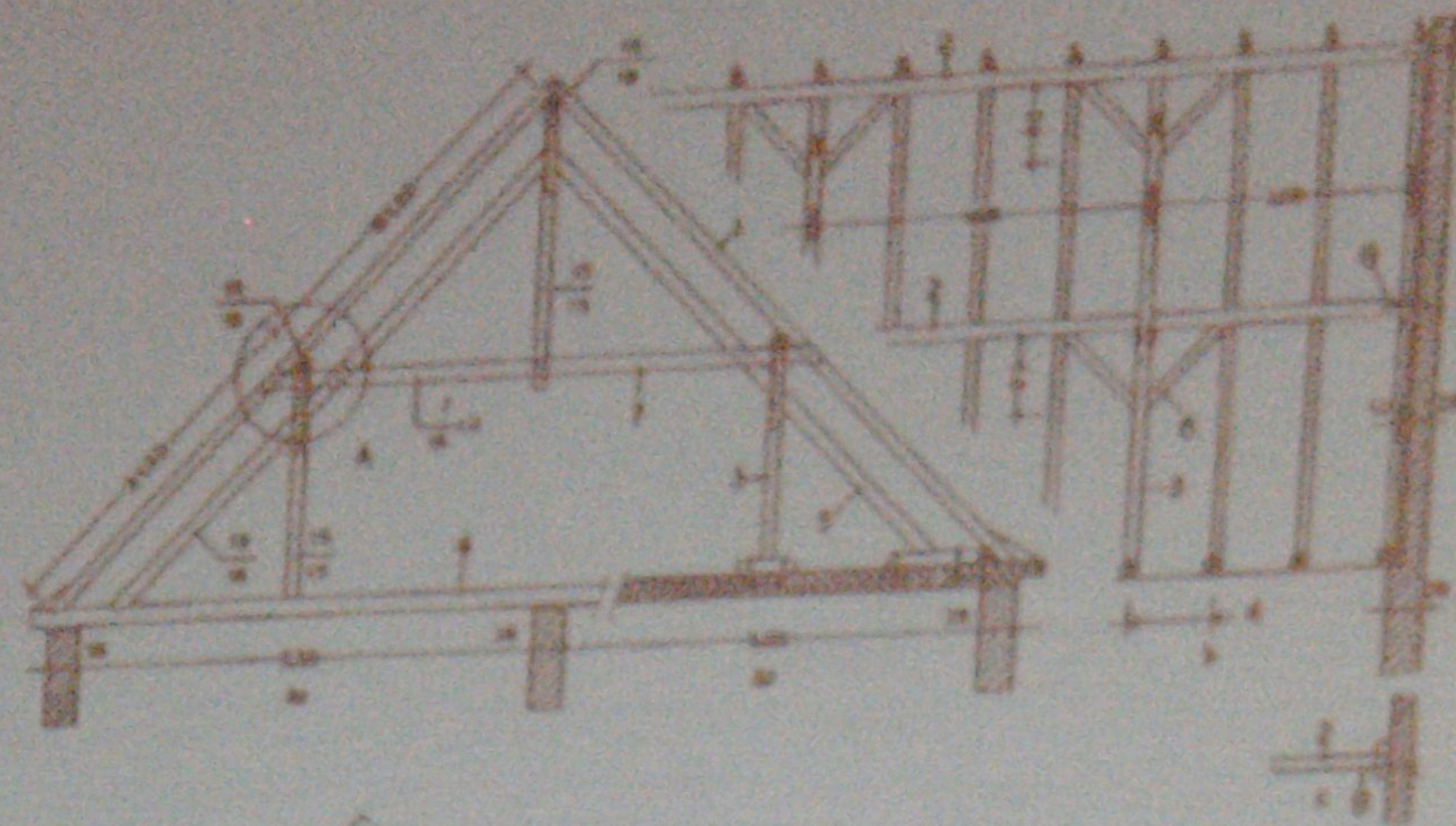

Нормы сборки стропильной системы

1 - стропило, 2 - мауэрлат, 3 - стойка, 4 - прогоны, 5 - обрешетка, 6 - кровельный материал, 7 - гидроизоляция, 8 - пароизоляция, 9 - утеплитель, 10 - чердачный пол

SZARU BORDAS FEDÉLSZÉKEK

VIHARUÉC

80ELRÁCS

TOROK TÁMASZ

KONTYOLÁS

CIBÜCSZÁHÁSZ

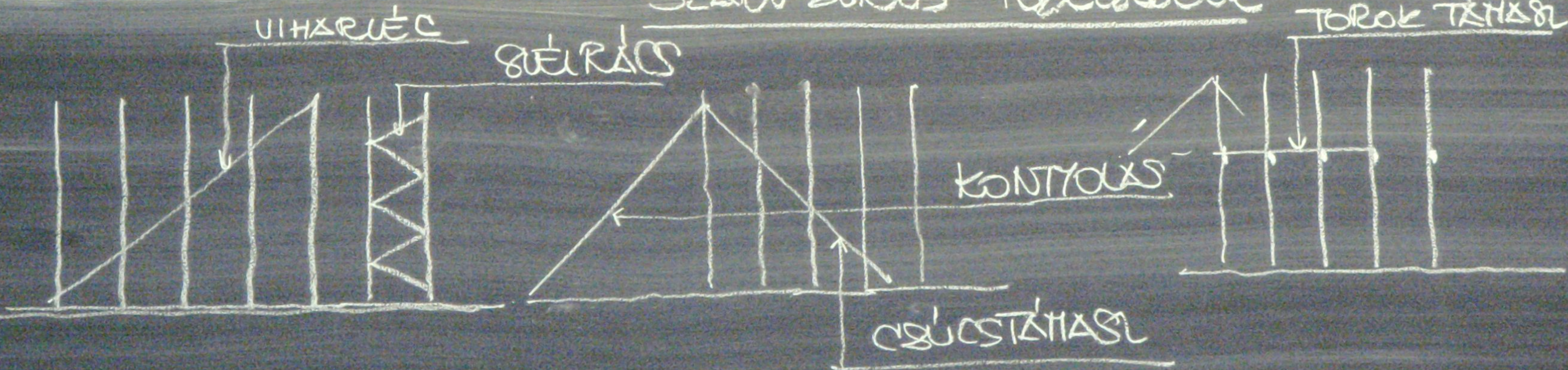

ÉKEK

TOROK TÁRSÓ

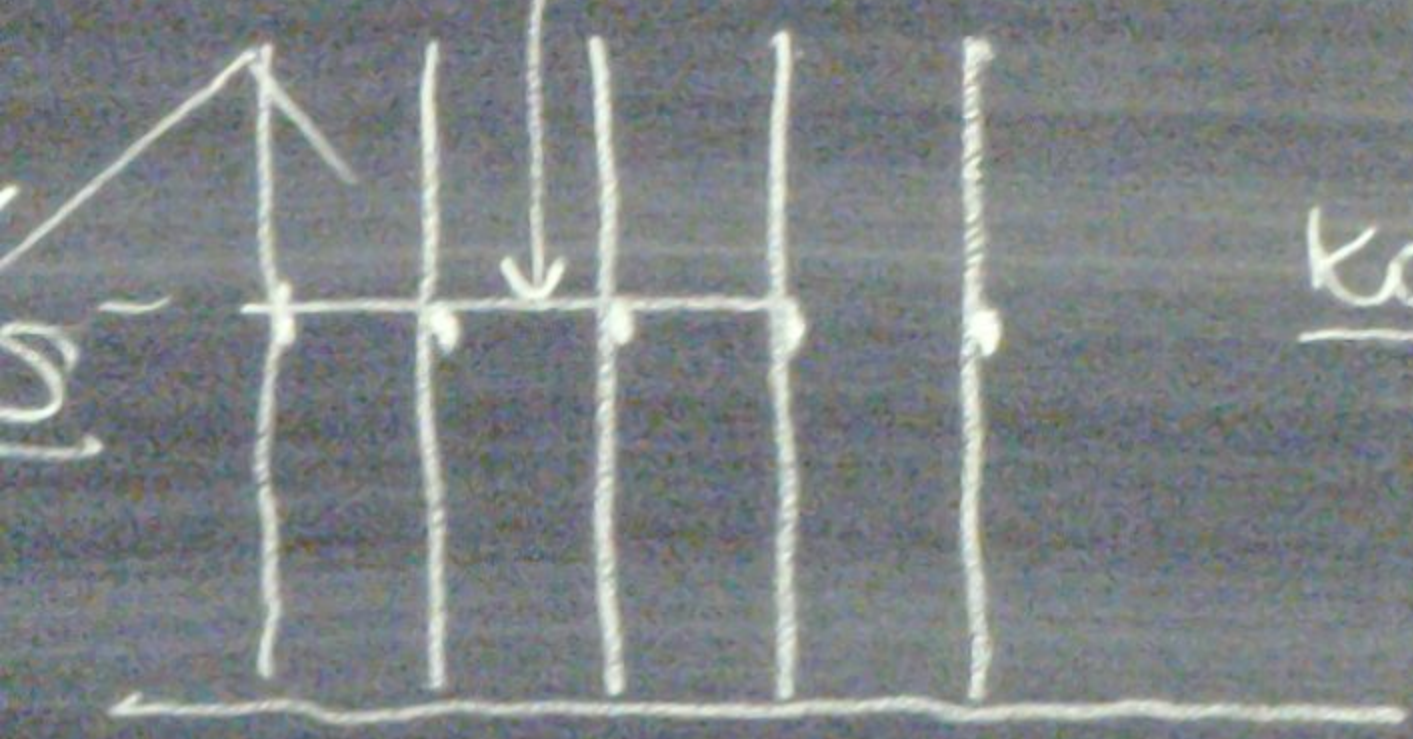

ÉRKEKES - ÉREMEKES

VIZONTES KÖTŐK

KÖNYÖLÉS

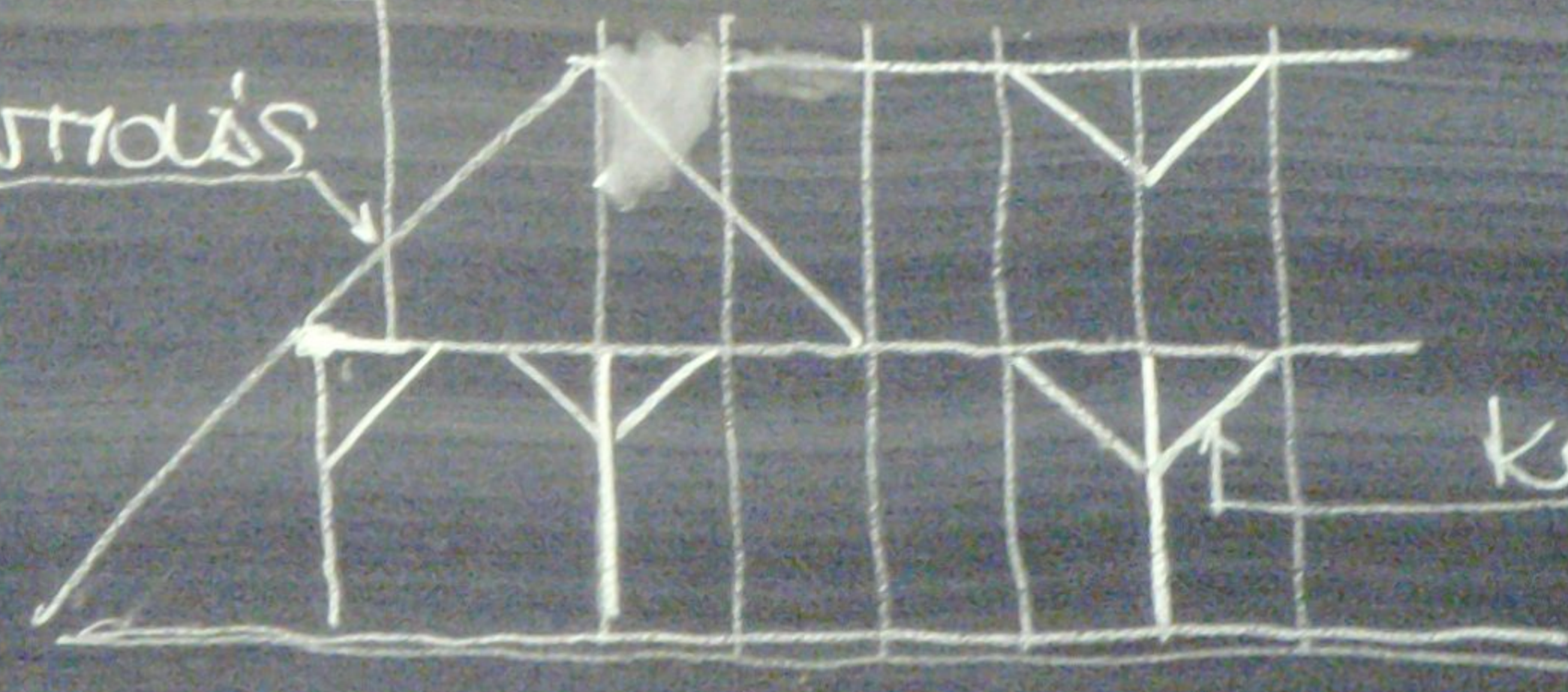

KÖTŐK TÁK (ORLÓP. ÉREMEK)



TILOS A D...

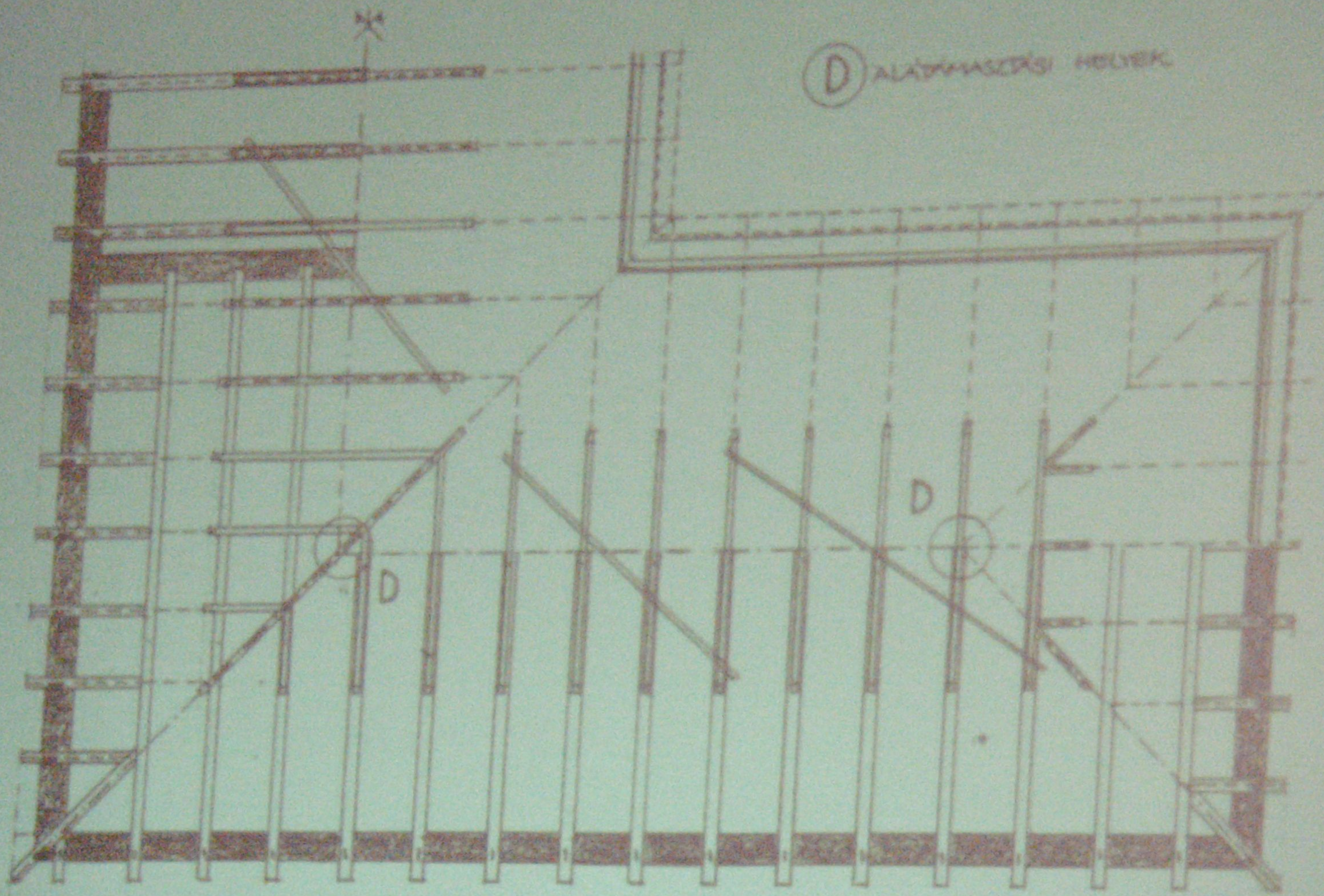

① ALÁNYASZÁSI HÉLYEK

D

D

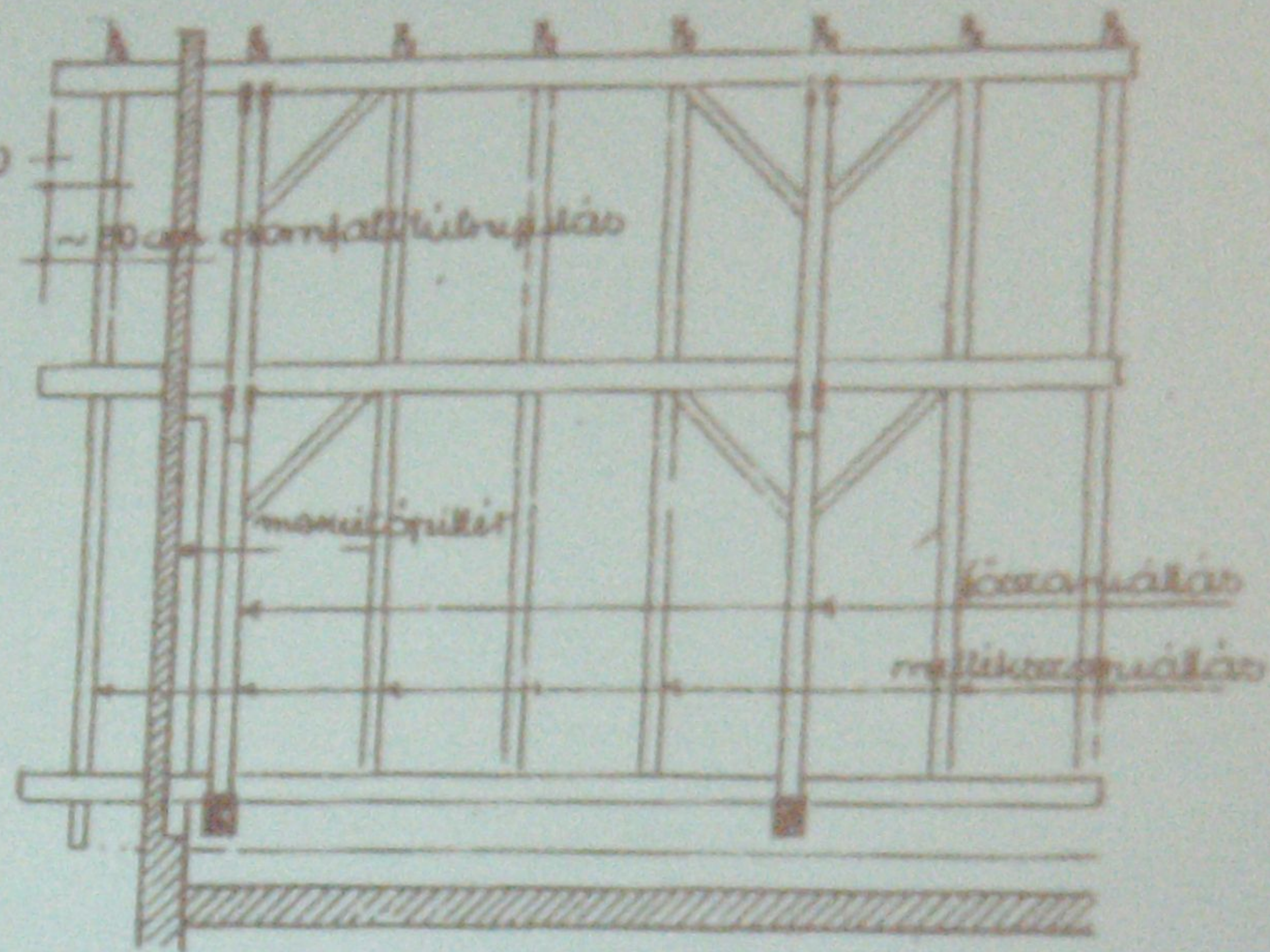
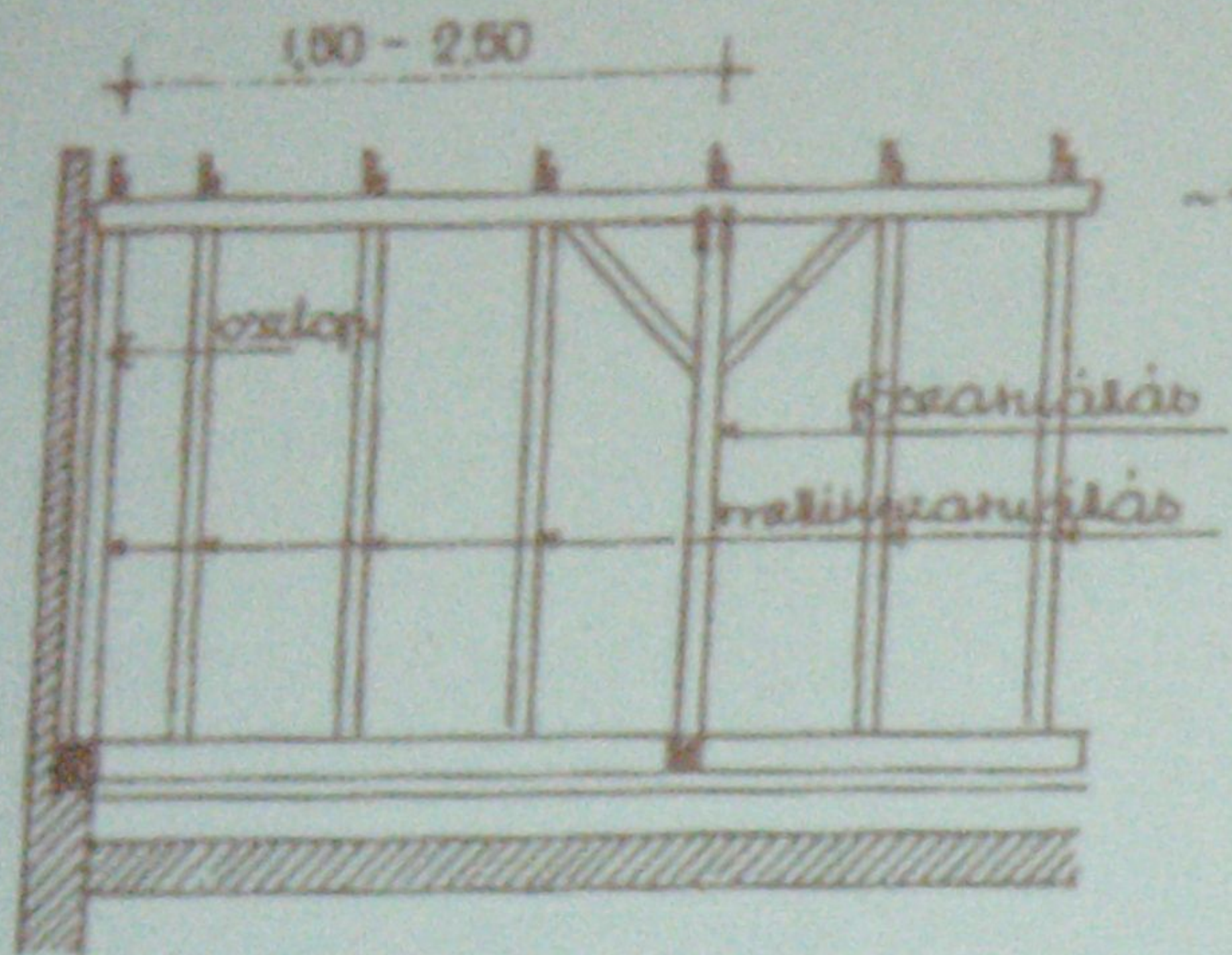
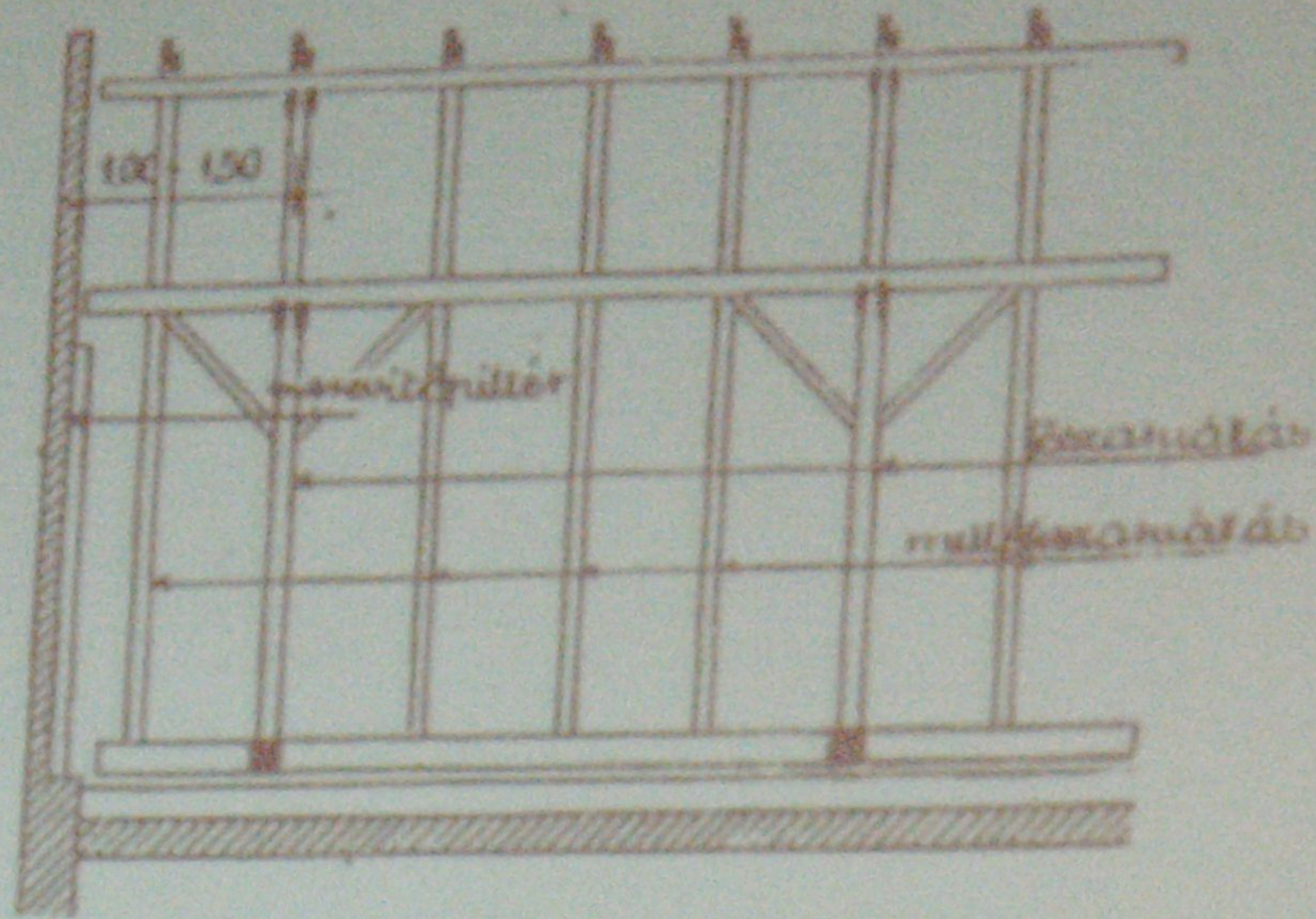
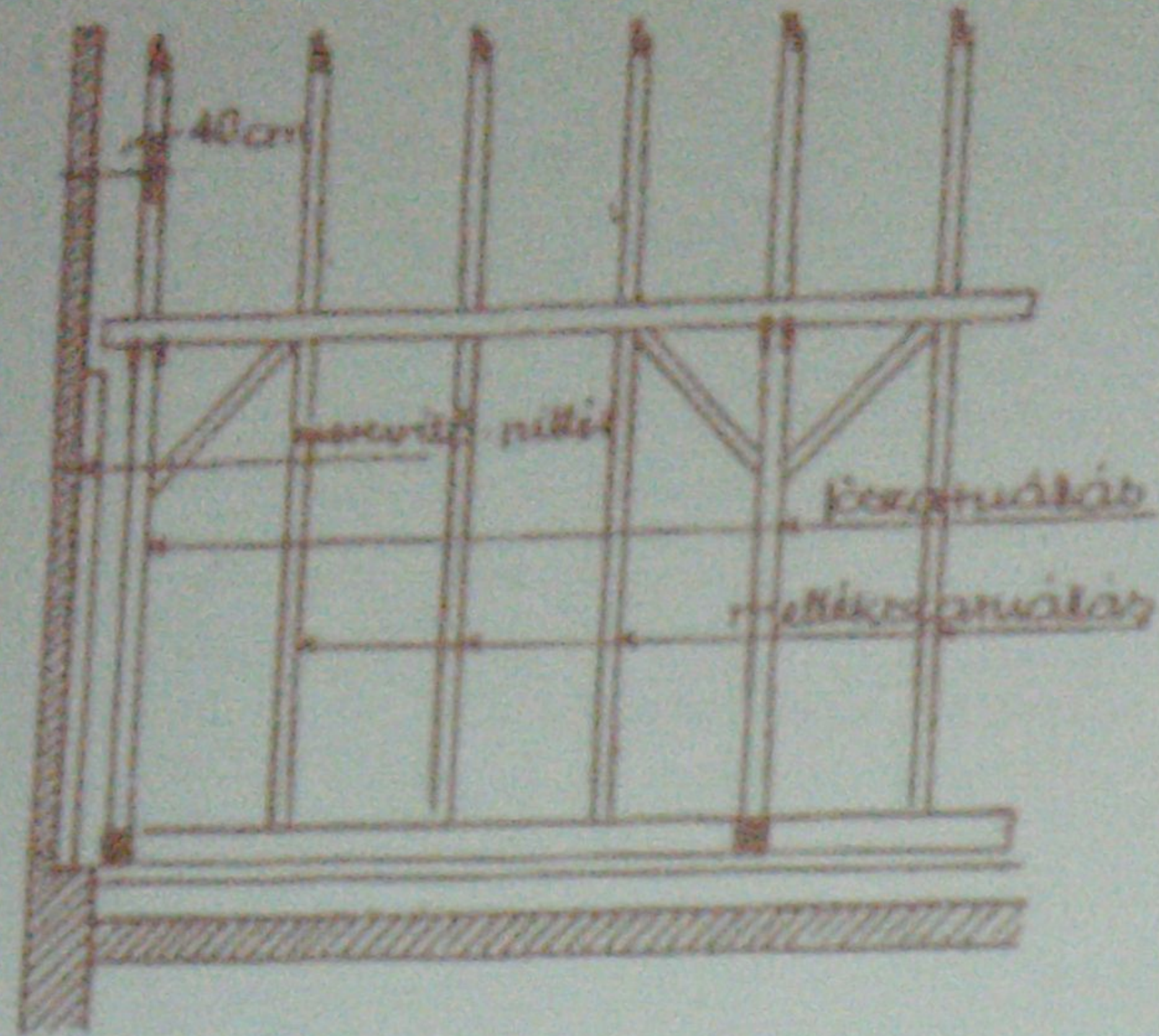

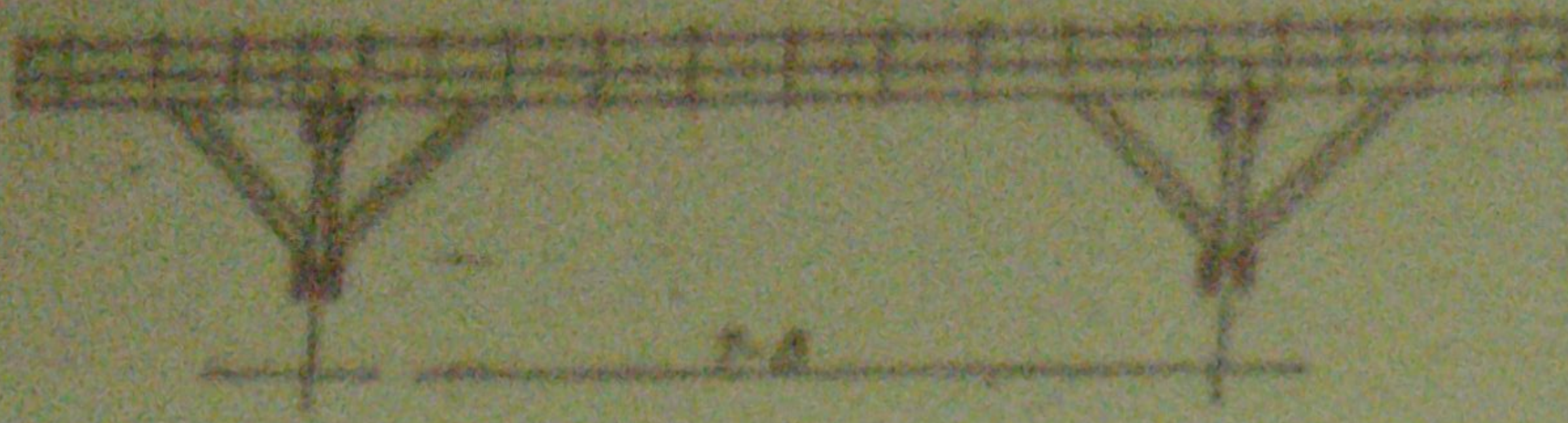

Kettős szelelem.

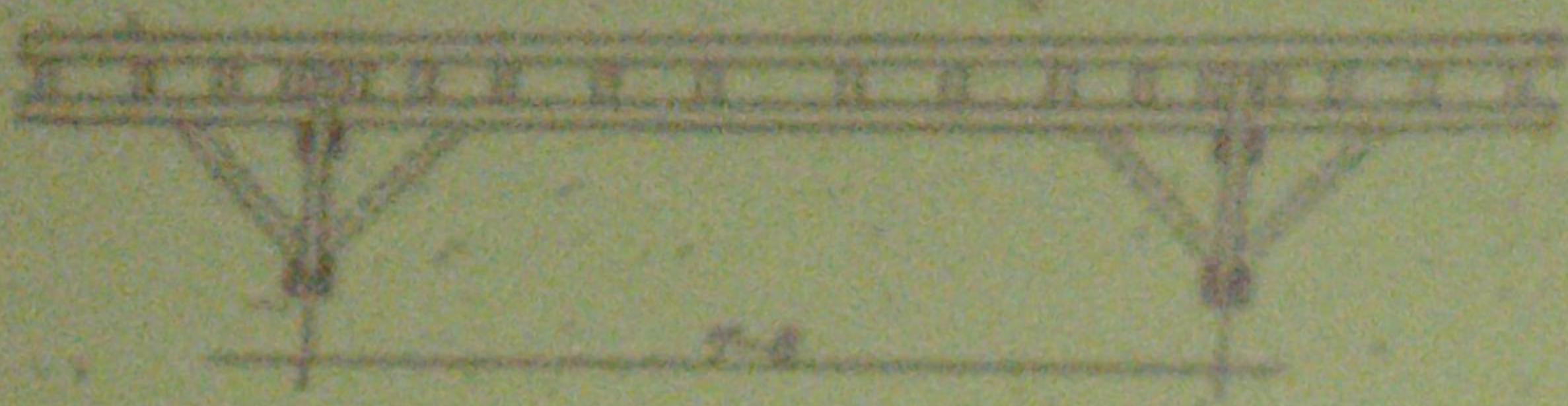

Kettős szelelem.

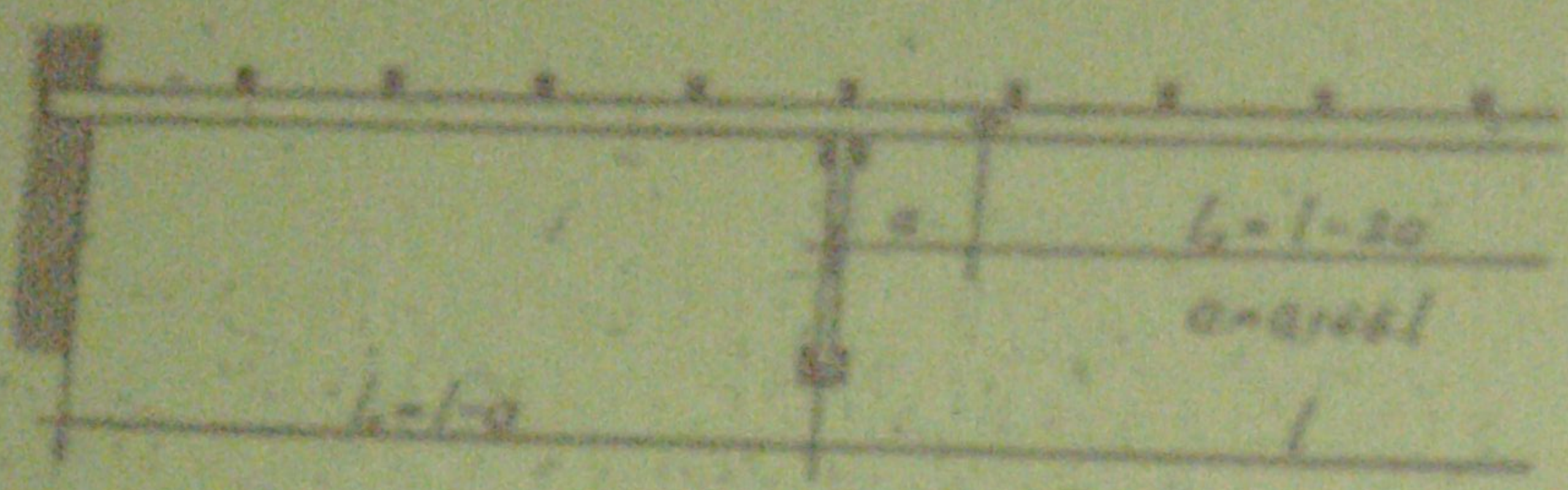

Csuklás többtámaszú, tartóként képzett szelelem.

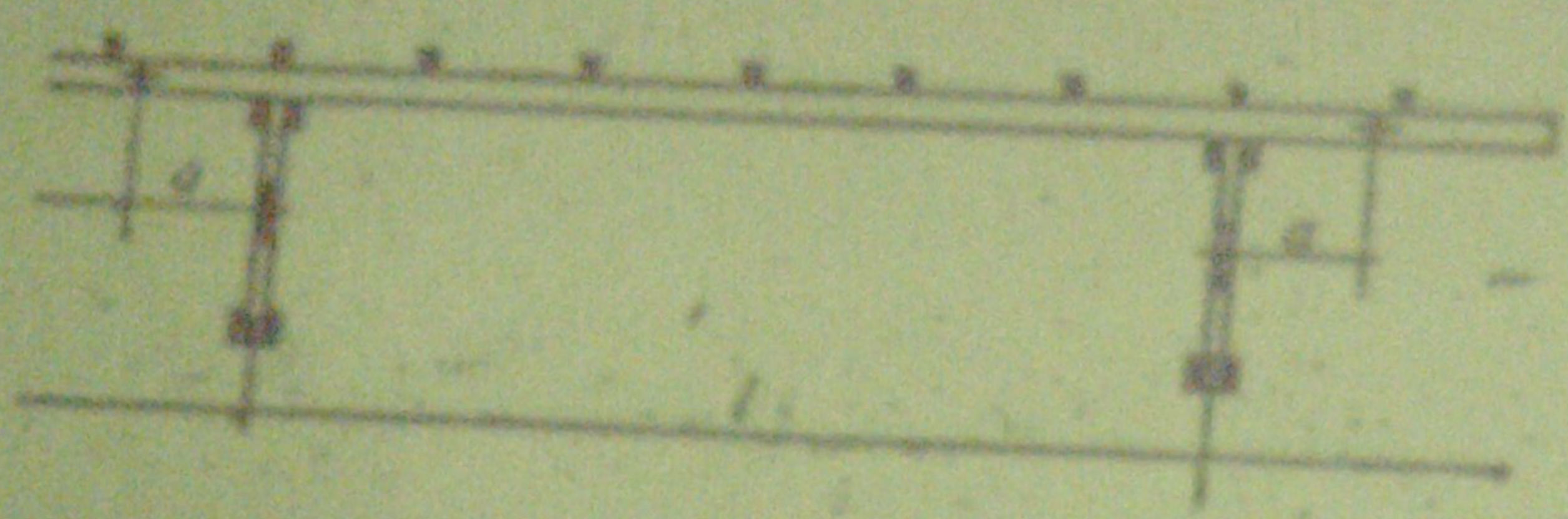





Egyszerű karpántos szelemen

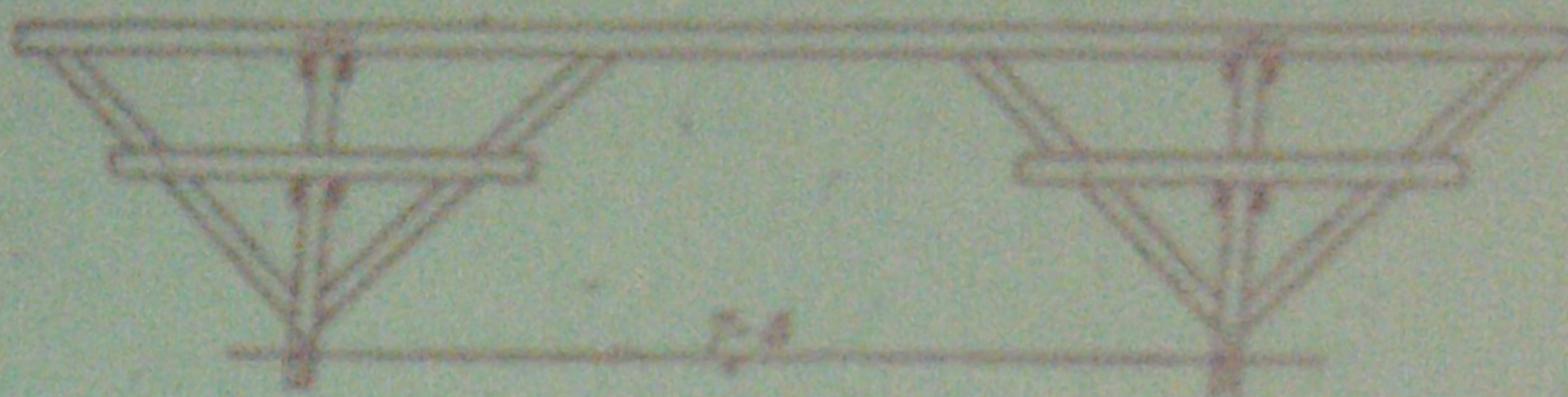

Nagy karpántos szelemen

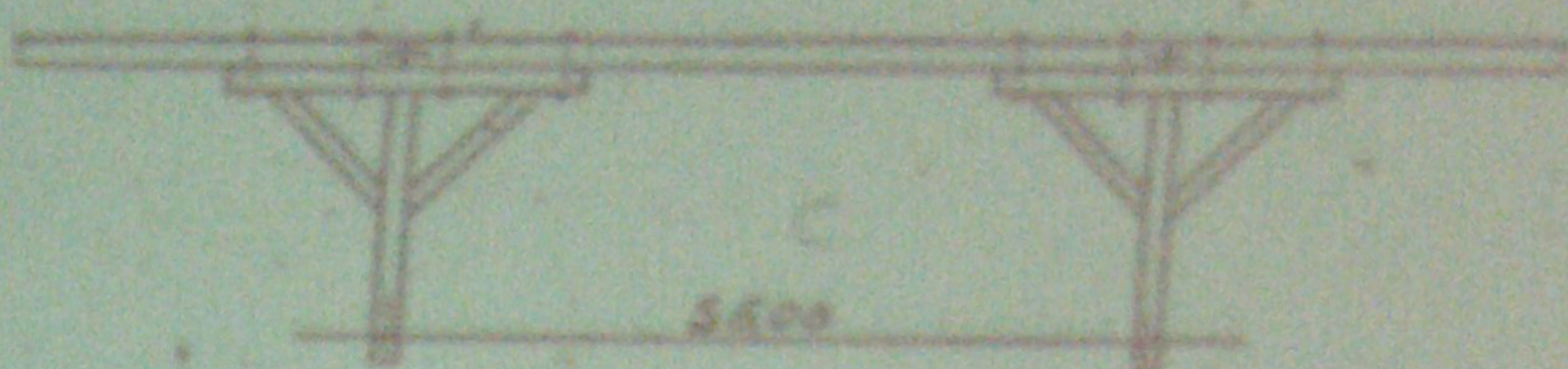

Nyeregűs szelemen

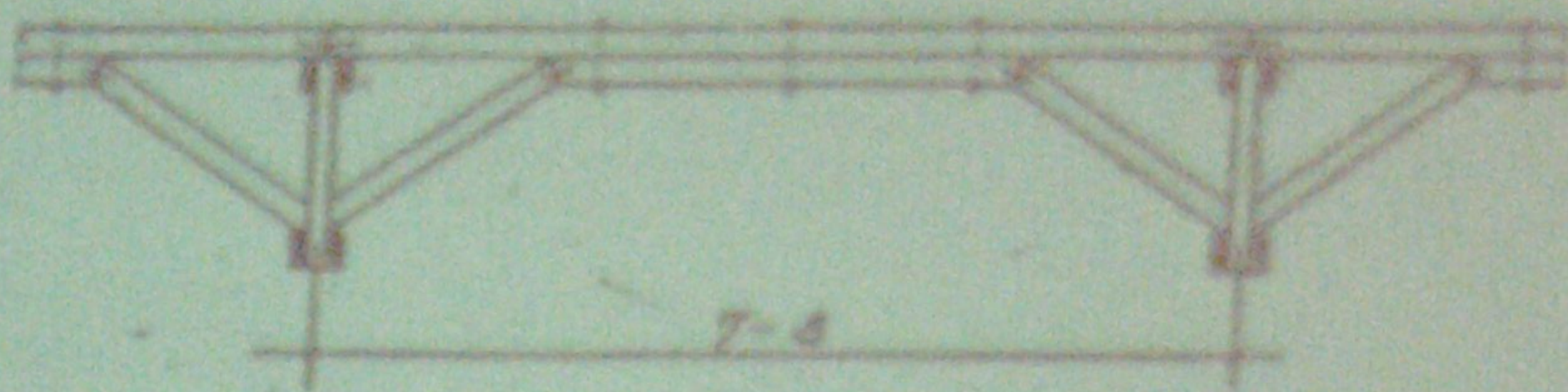

Feszítőműves szelemen

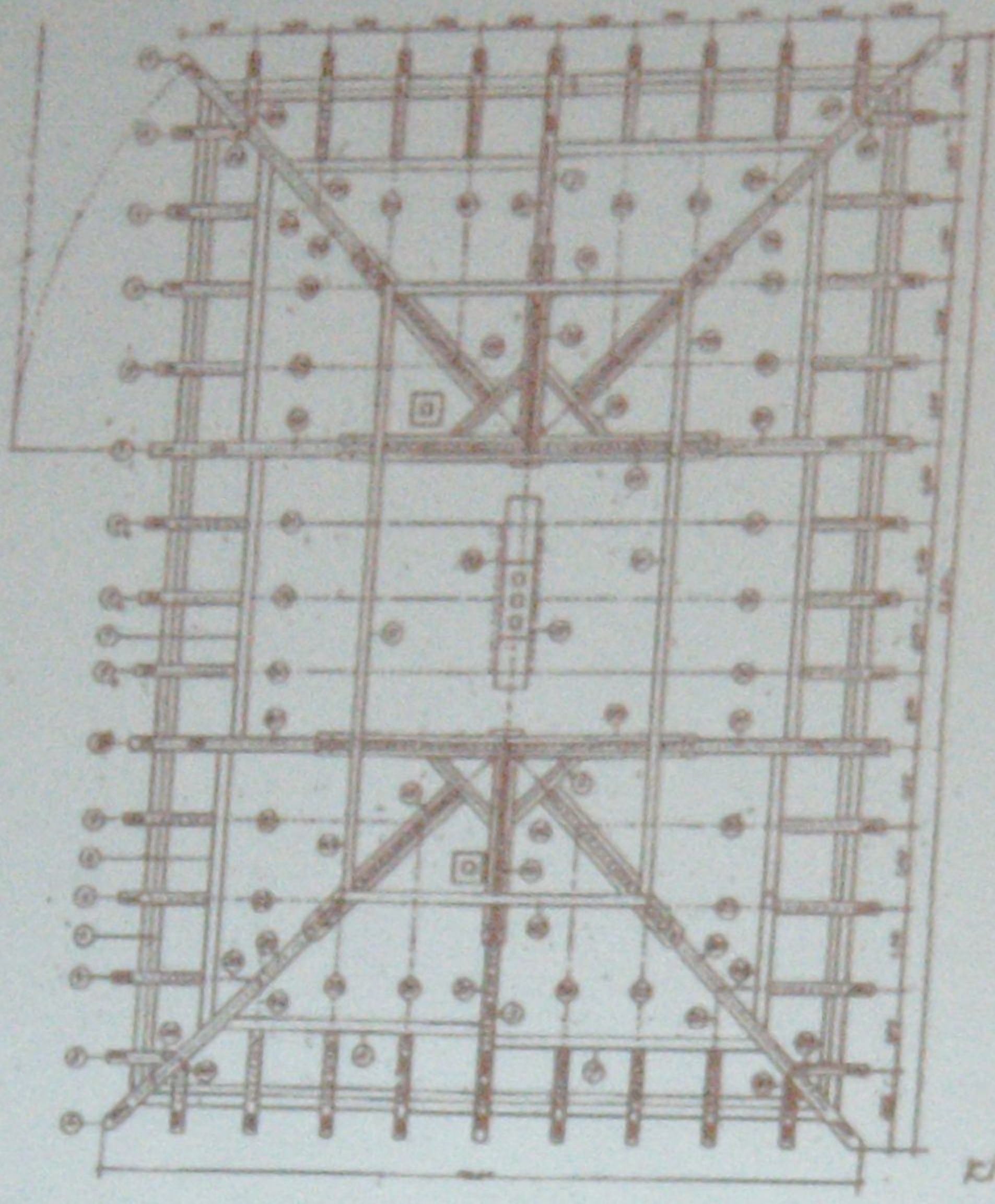
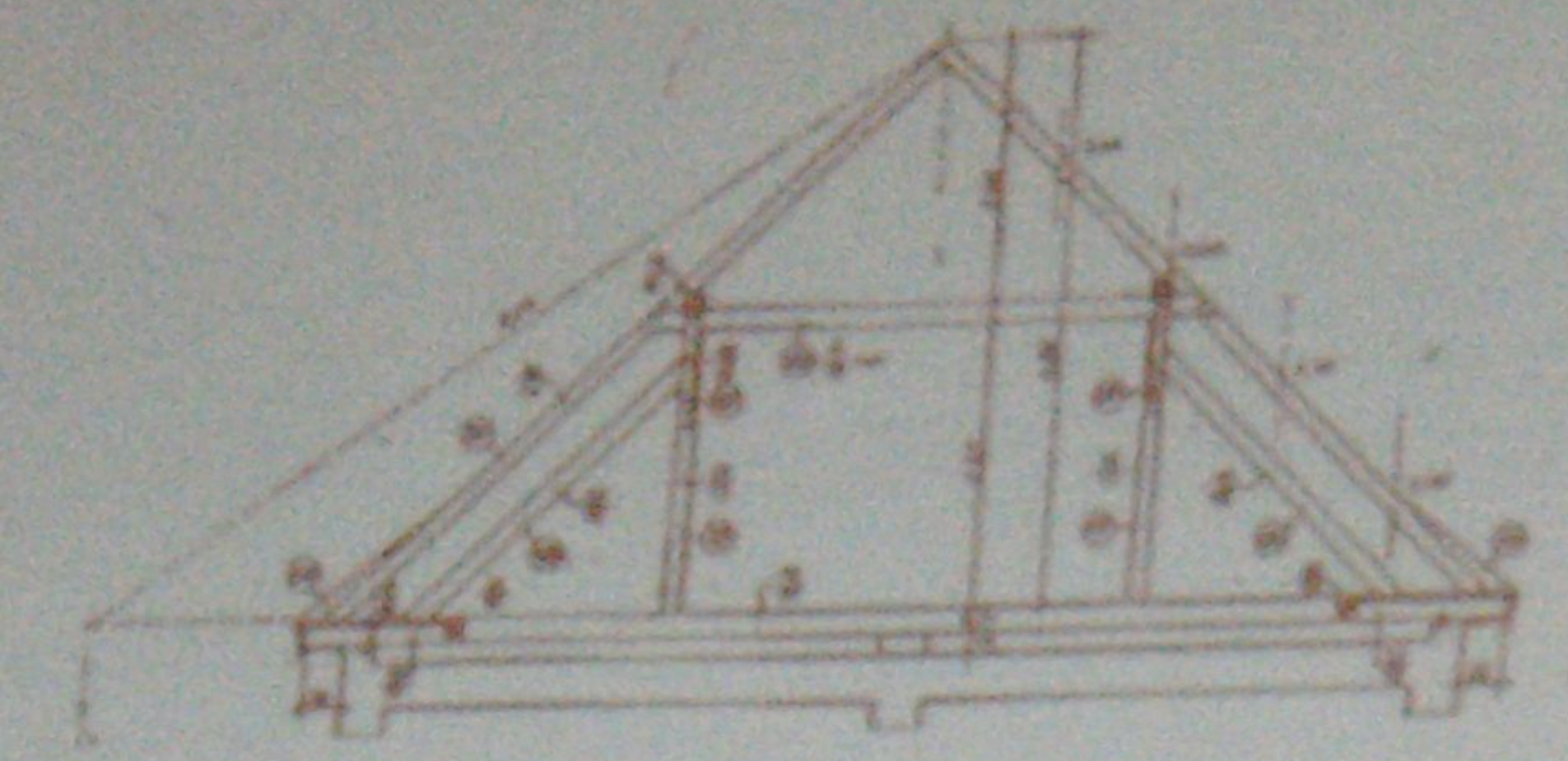

plano

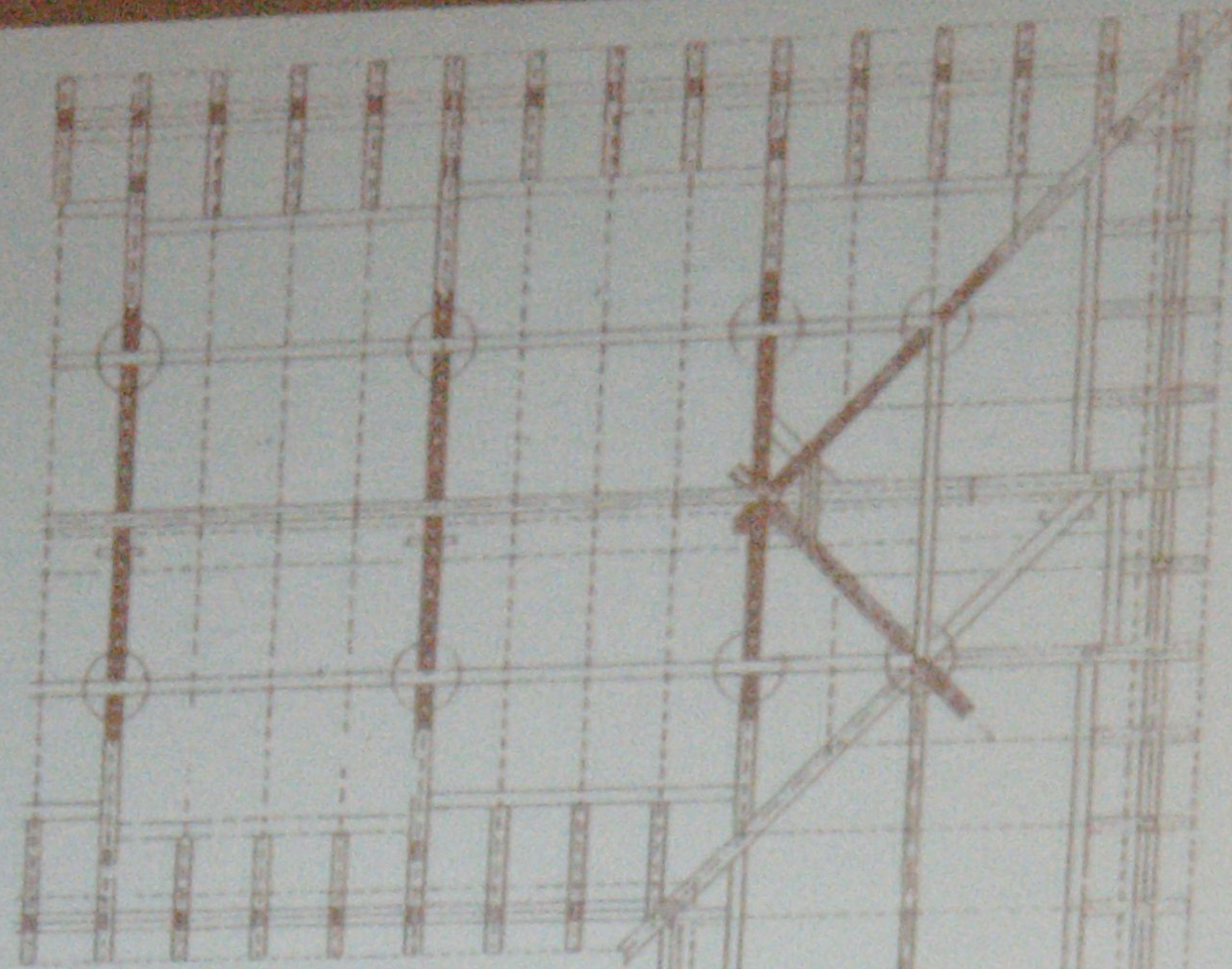

400

alternativ  
xatpaxoqtao

kapdim eadim

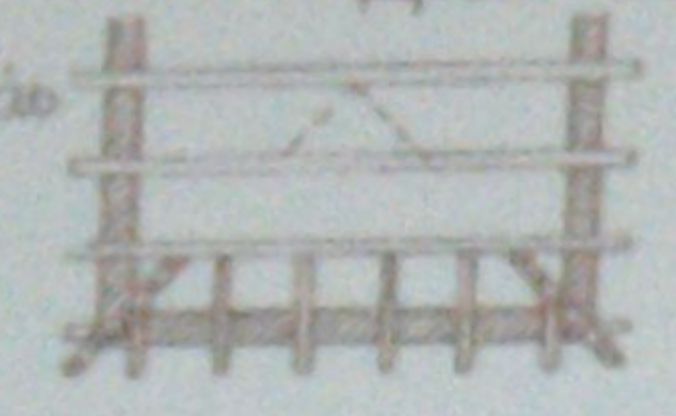

konduqaxoqtao  
of xaxhuda  
xatpaxoqtao

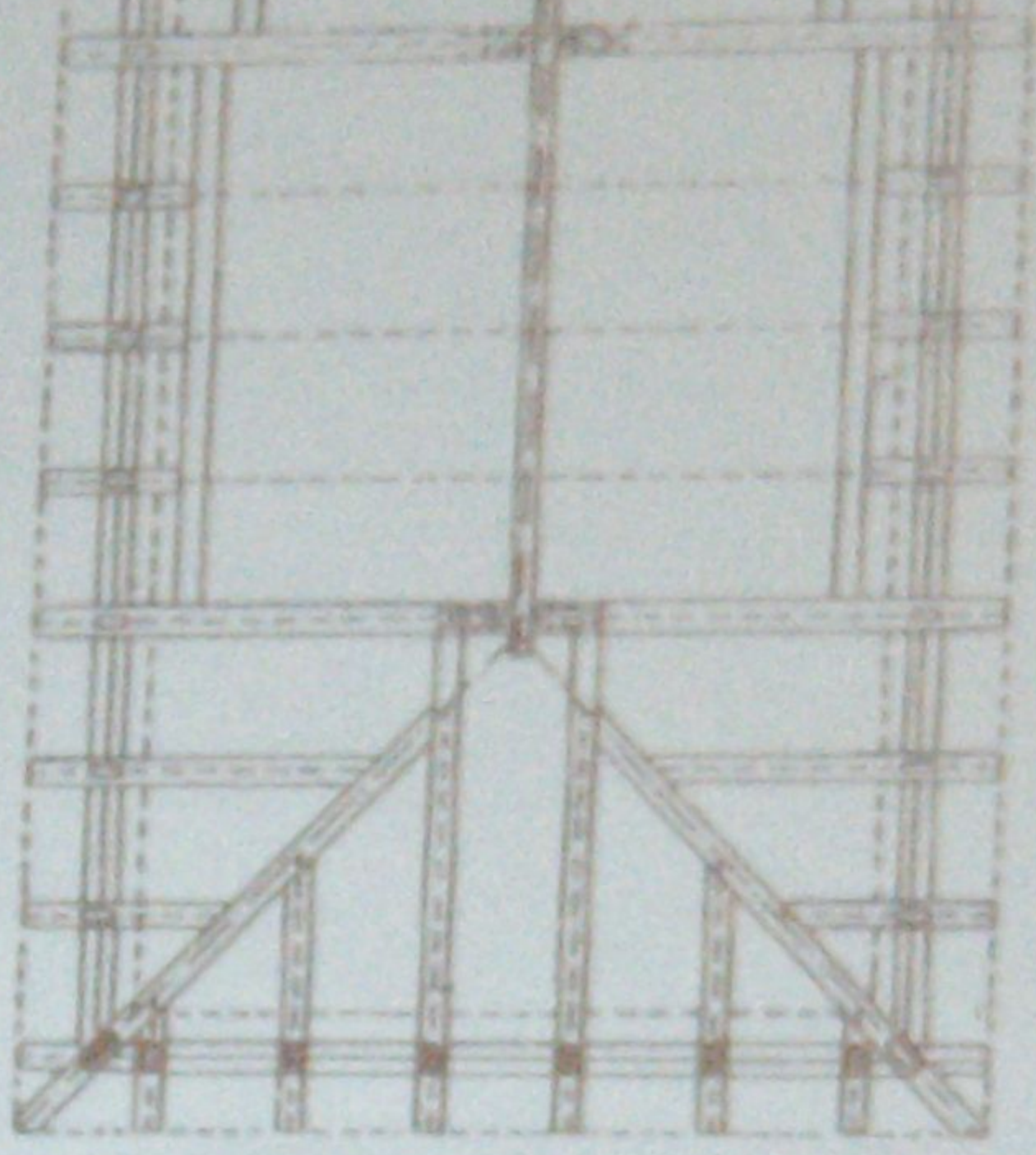

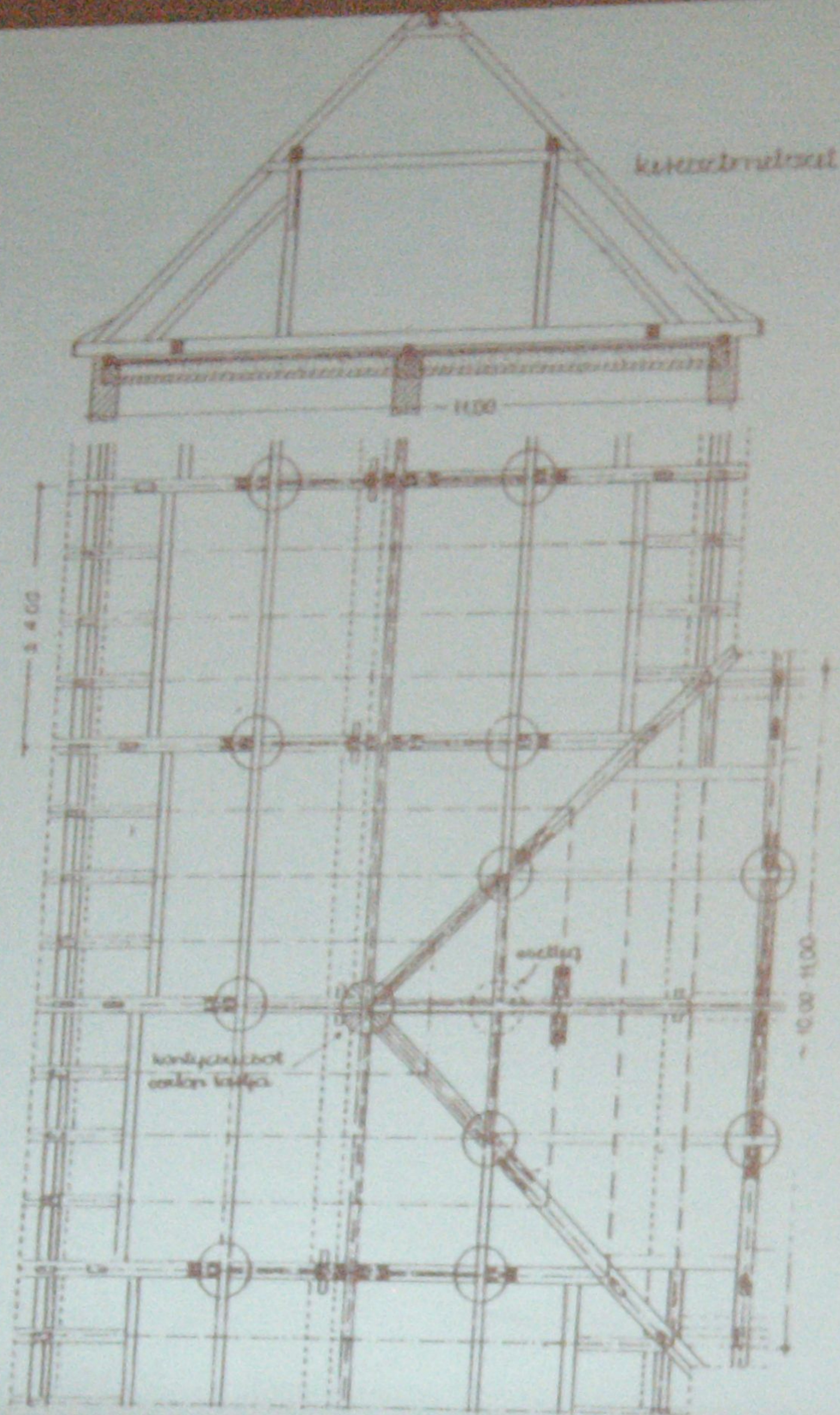

красивый

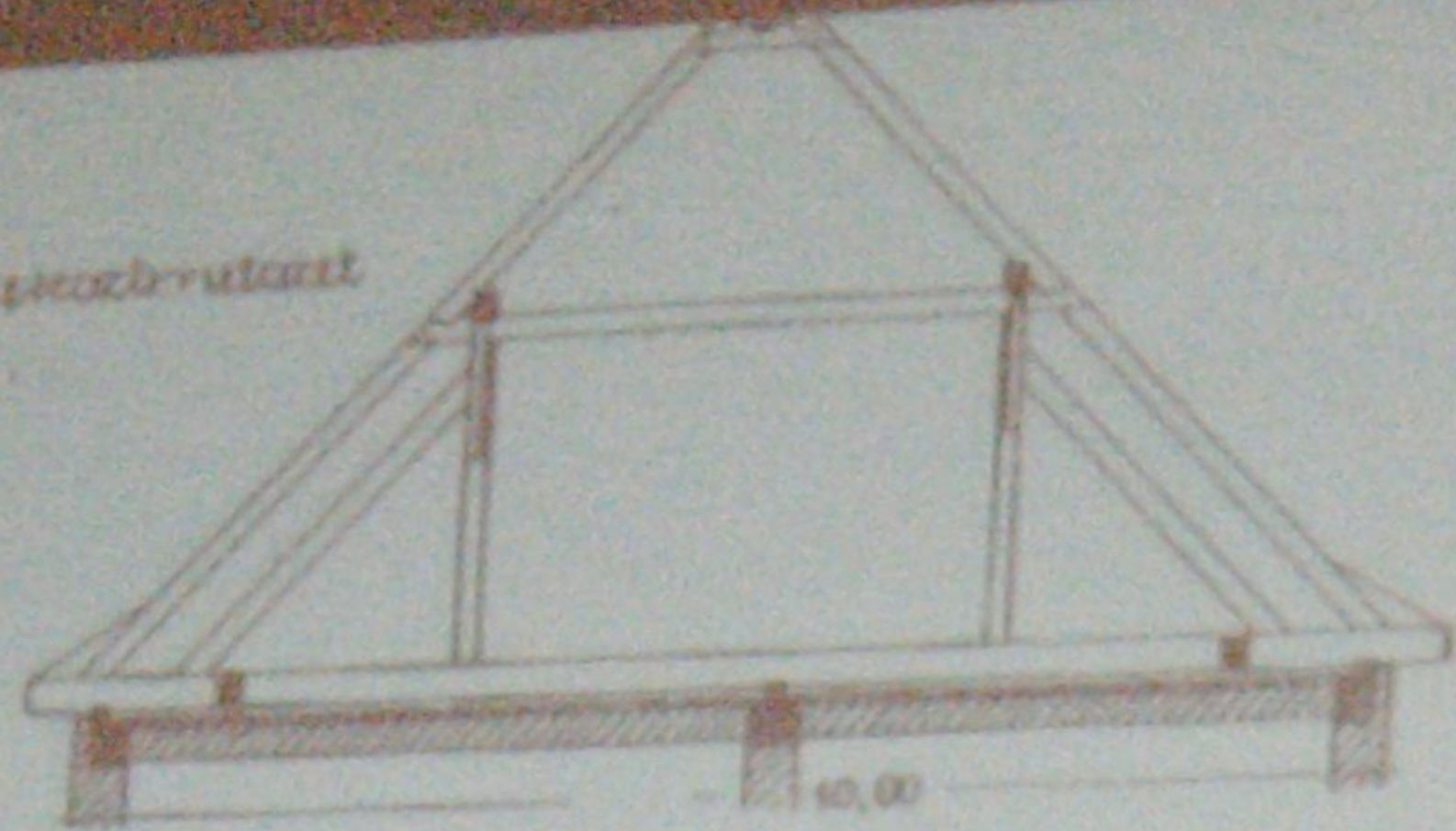

аларта

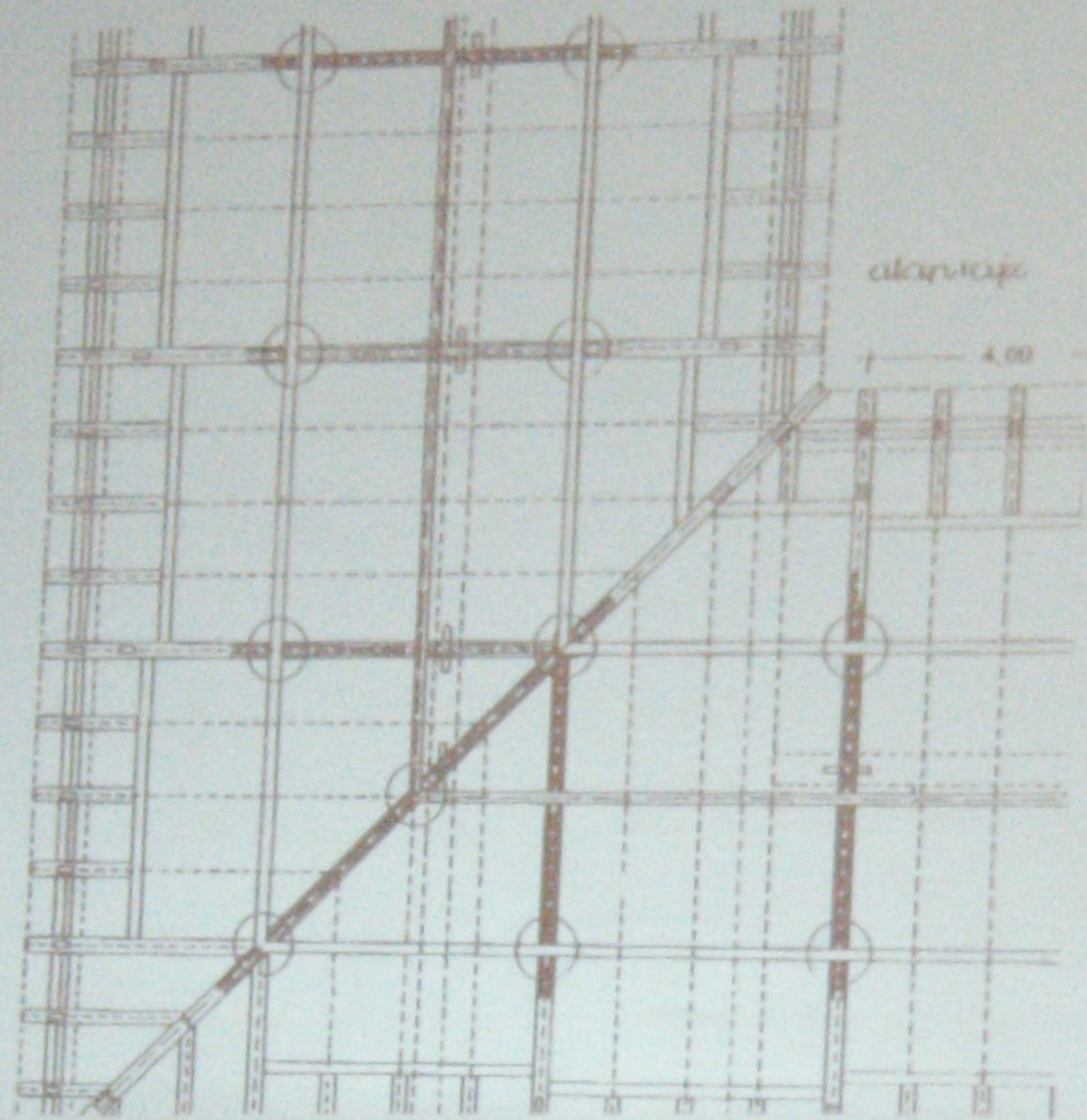

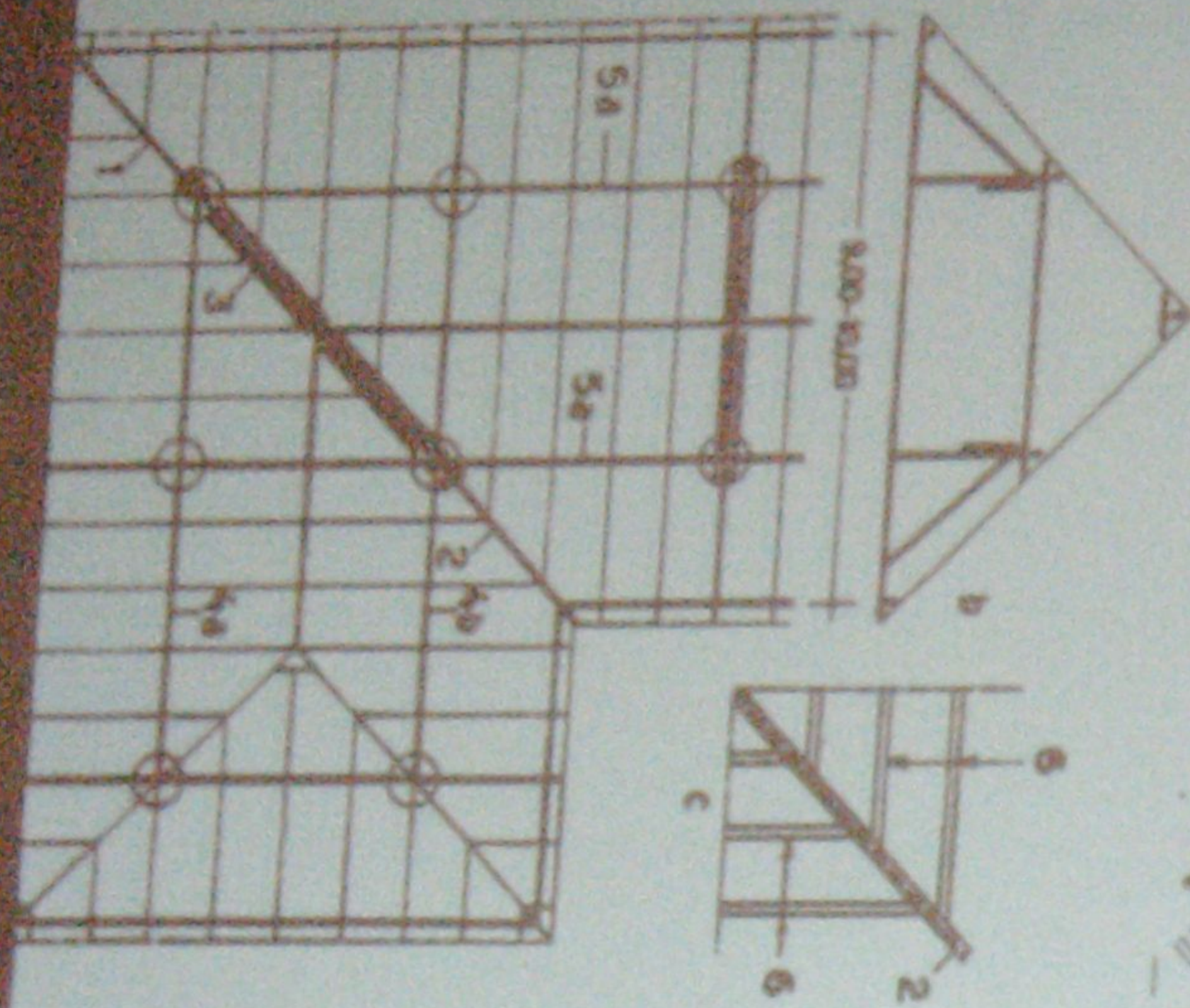

Egyenlő esősségű épületszárnyak találkozásának fedélszerkezmegoldása;  
 a) alaprajz, b) metszet, c) alternatíva: nem rey posztes találkozó símszó szaruk; 1 — fémcsiga; 2 — vápacszara; 3 — kettős fémcsiga; 4—4 — mechemenck (az 1 jelű elemeken róli a 4 jelűre); 5 — símszó szaruk

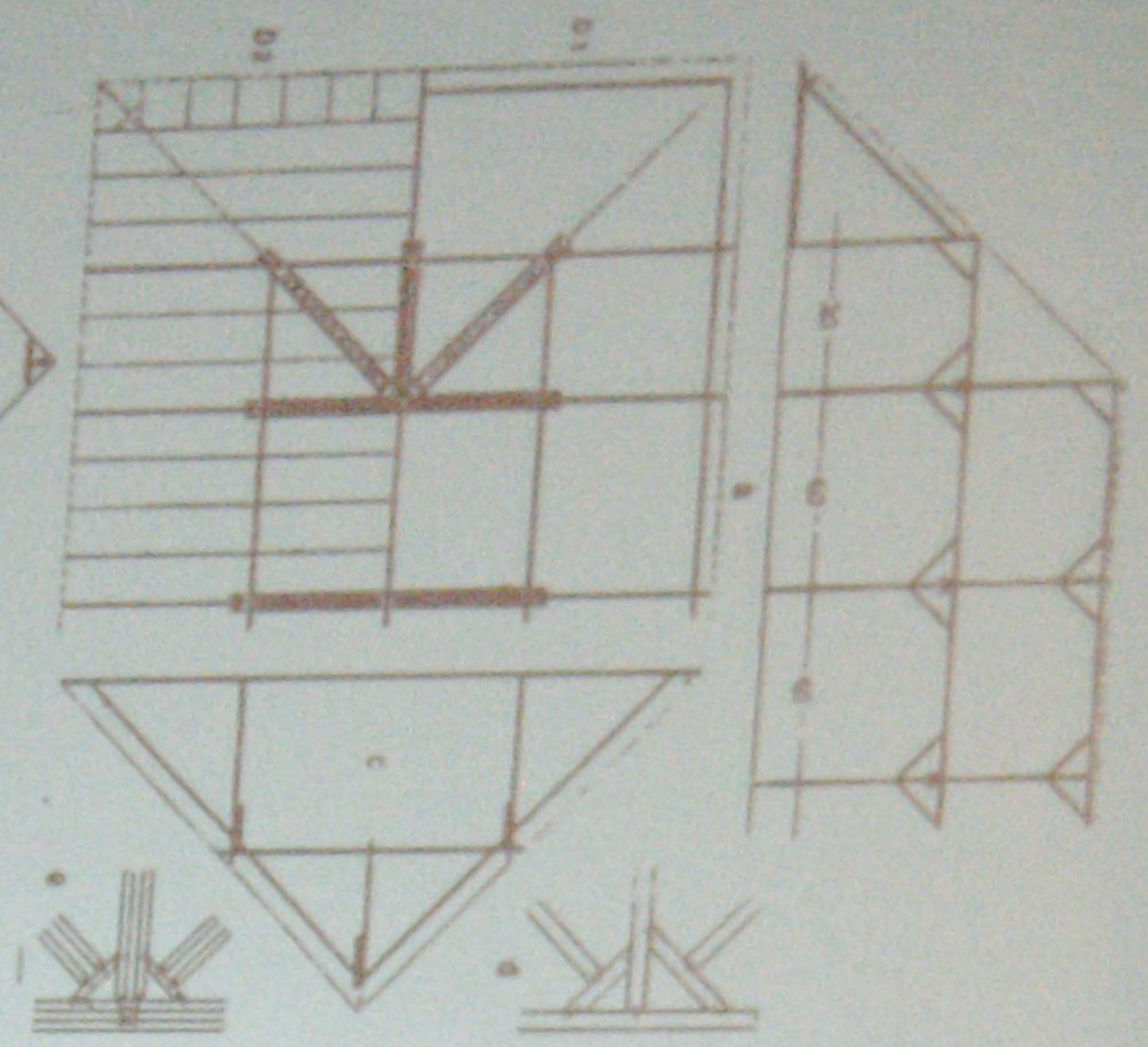

Három állószékű, szolemeres fedélszerkezték konty-kialakításán;  
 a) hosszmetézet, b<sub>1</sub>—b<sub>2</sub>) alaprajz, c) keresztmetézet, d) fűzfák találkozás

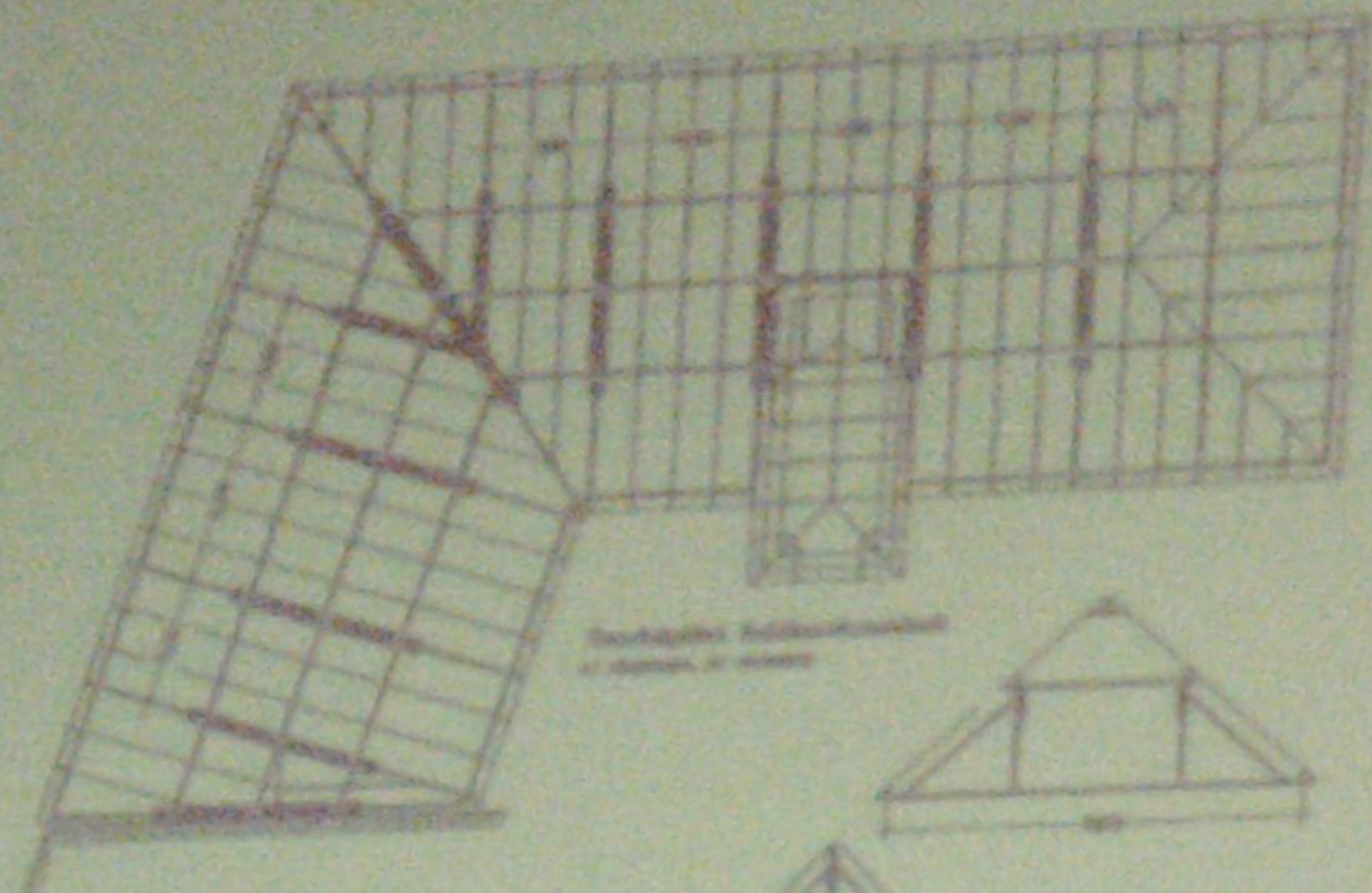

Сечение кровли с дымоходом

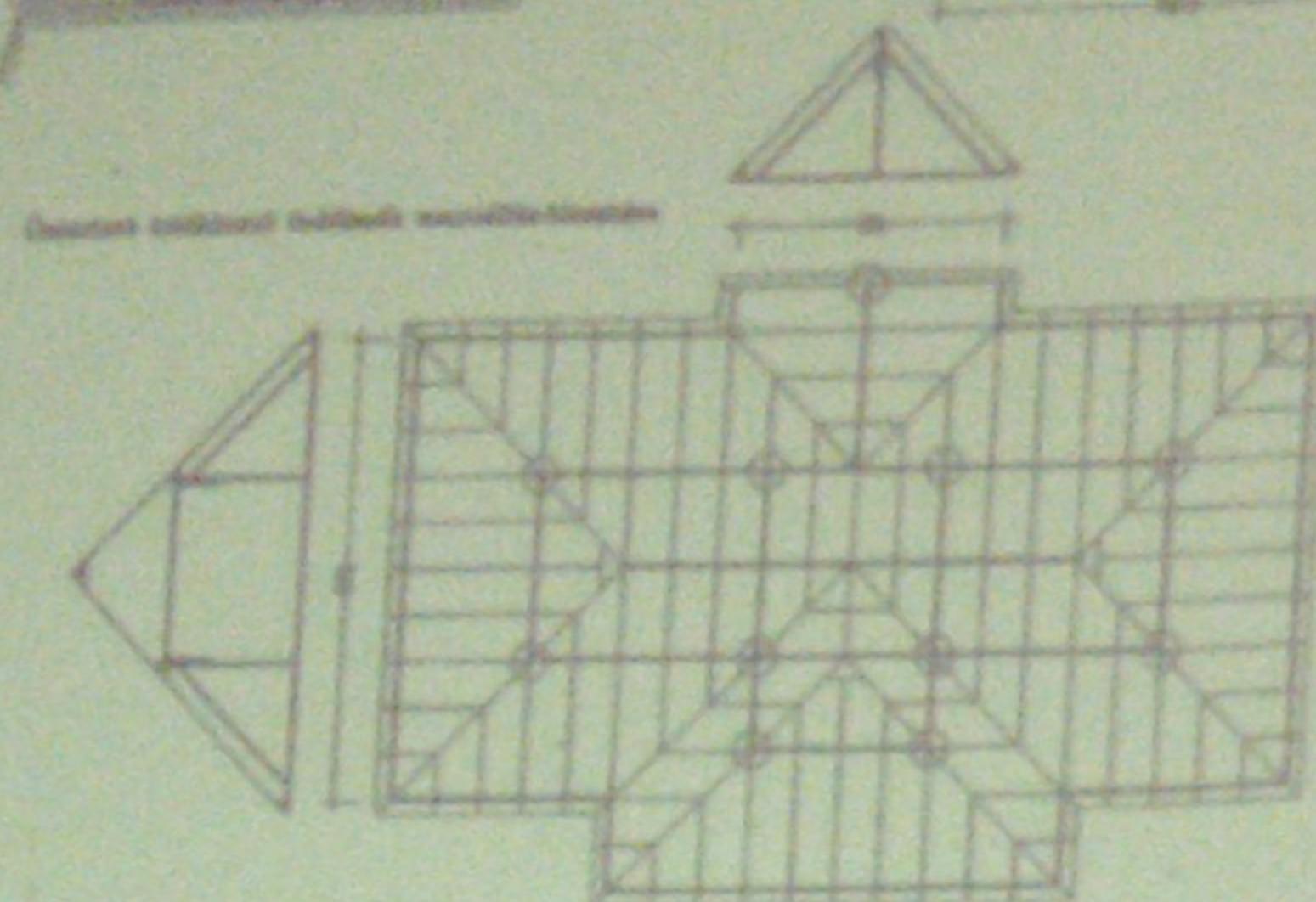

Сечение кровли с дымоходом

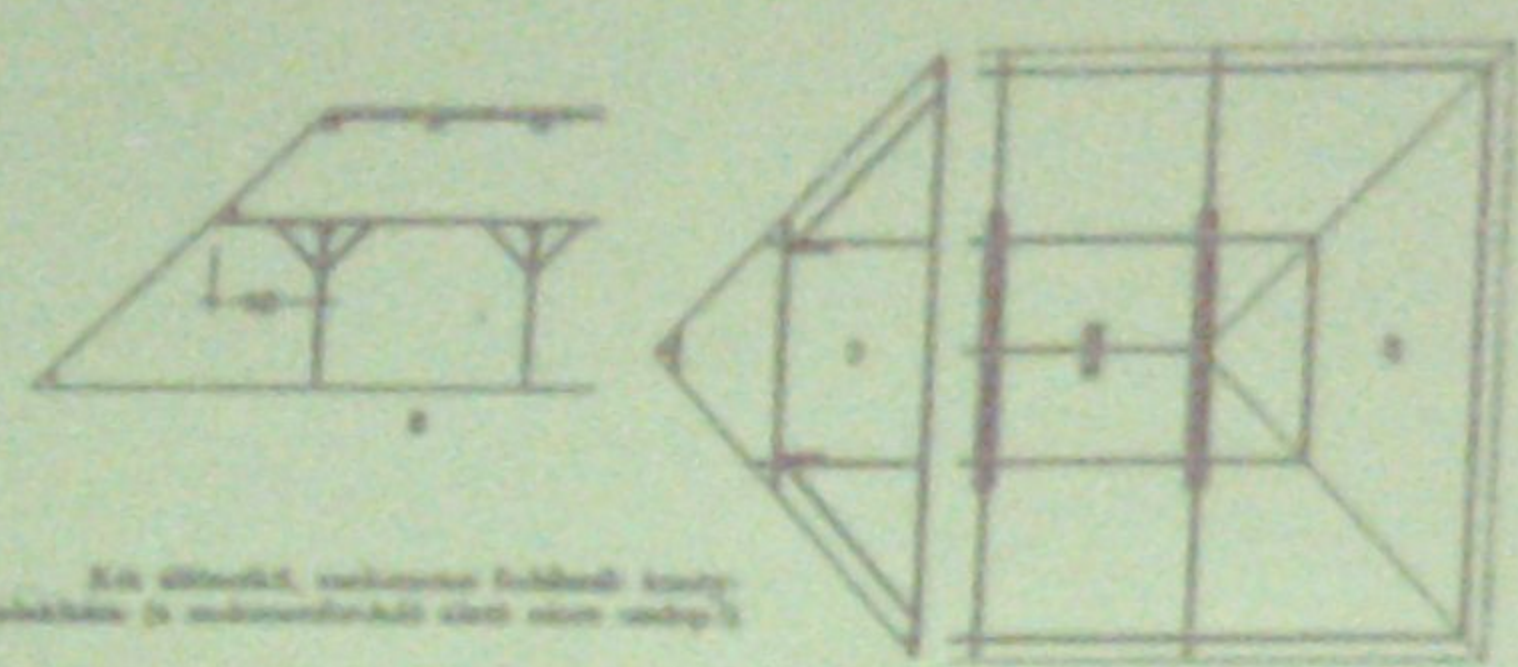

Сечение кровли с дымоходом

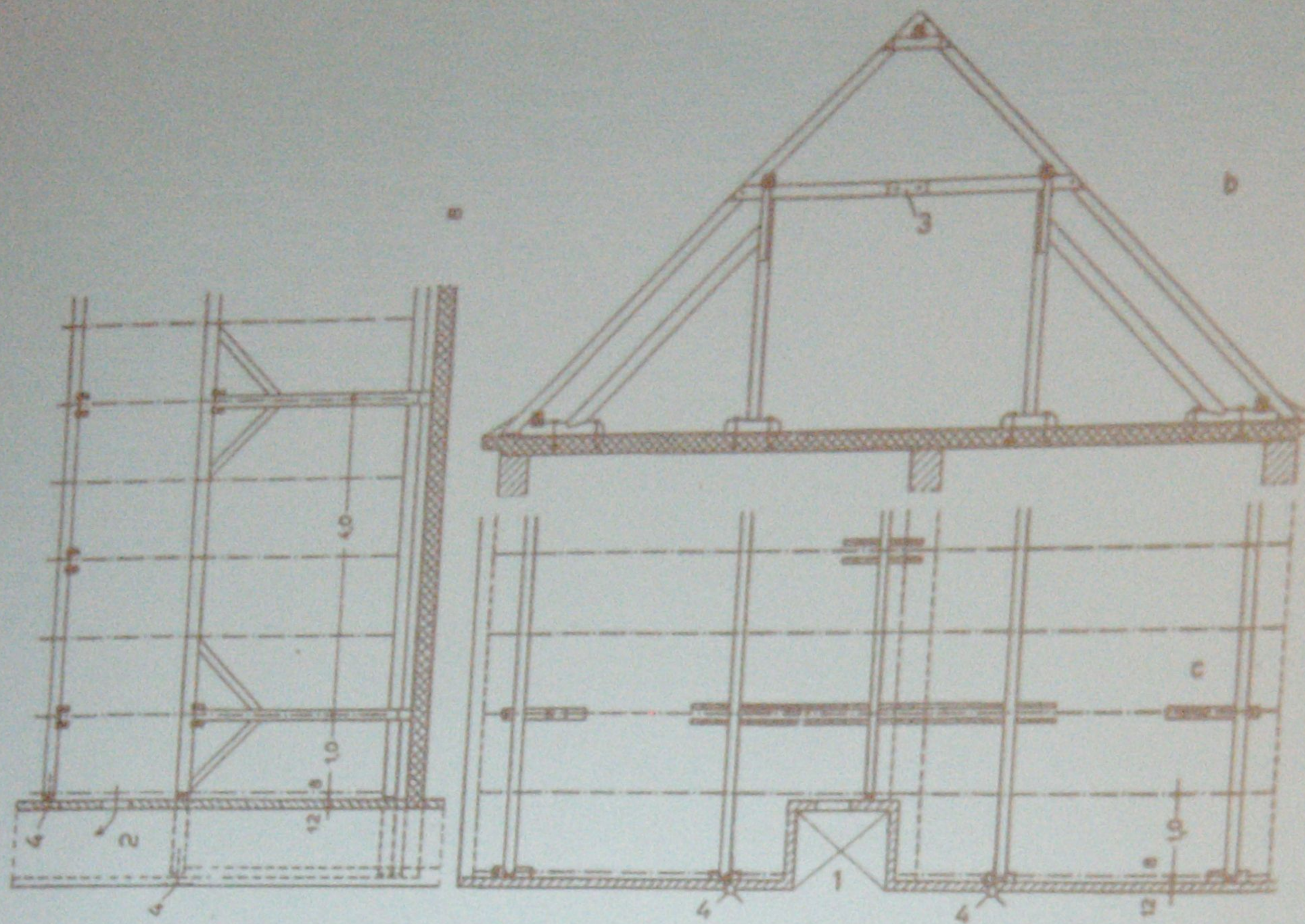

Nyeregfedél és tűzfal melletti szellőzdudvar viszonya;



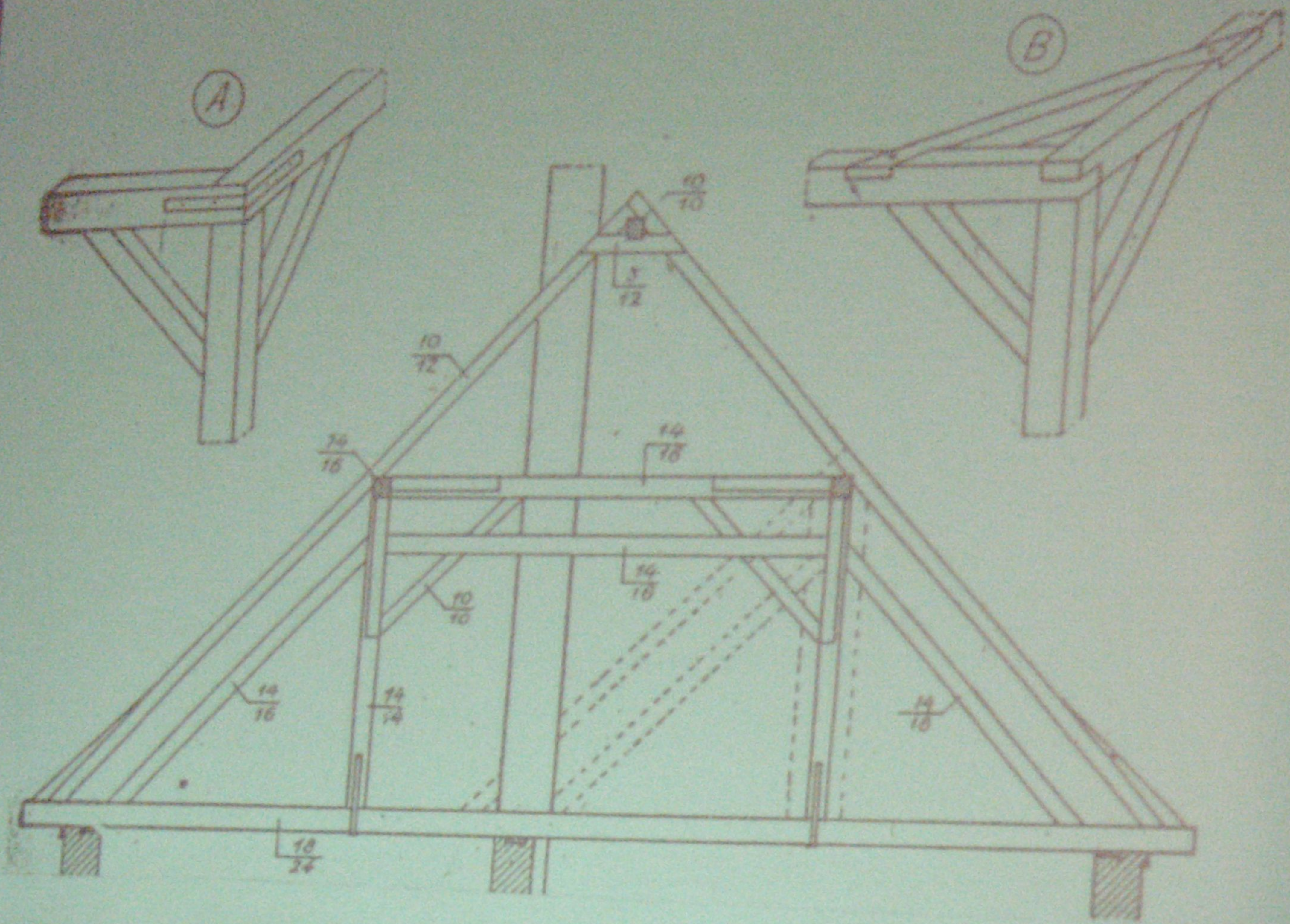

Kettős függesztőműves fedélzék

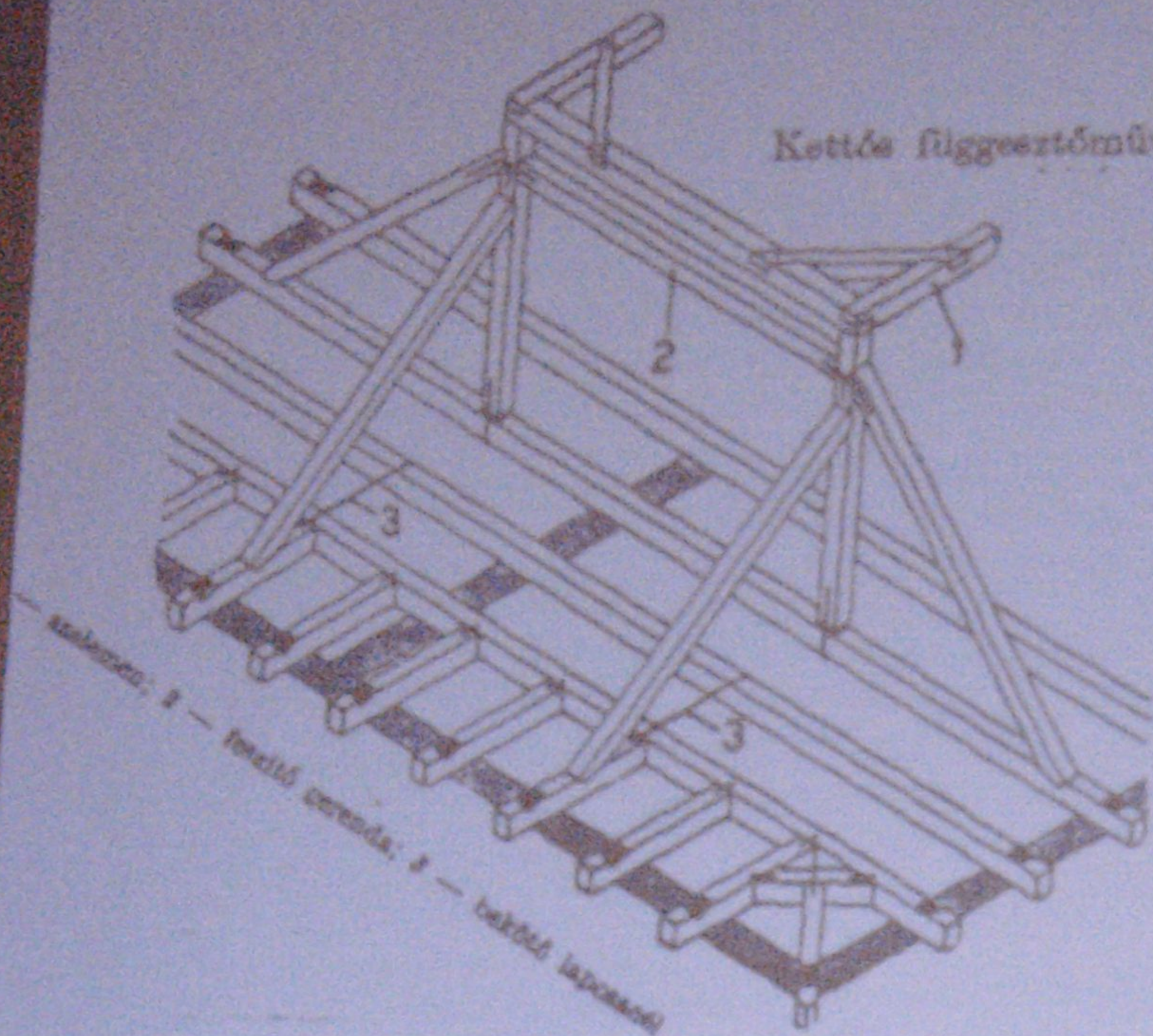

1) magasságban levő /  
első fél főgerendát

1 — falról emelve, 2 — belső gerenda, 3 — belső laposacél

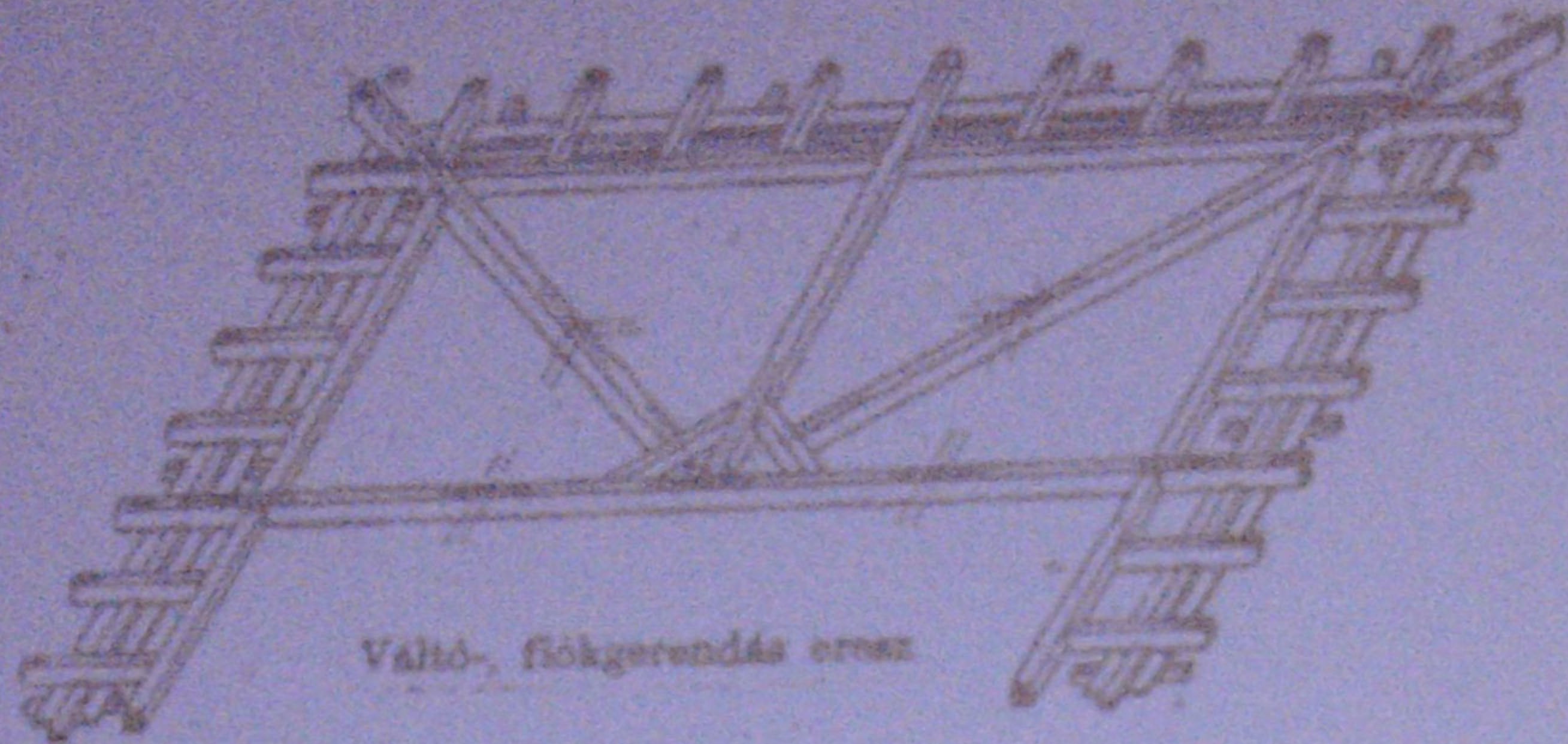

— támpozenda; 1 — kötélpozenda; 2 — váltópozenda; 3 — főgerenda;  
4 — dőlpozenda

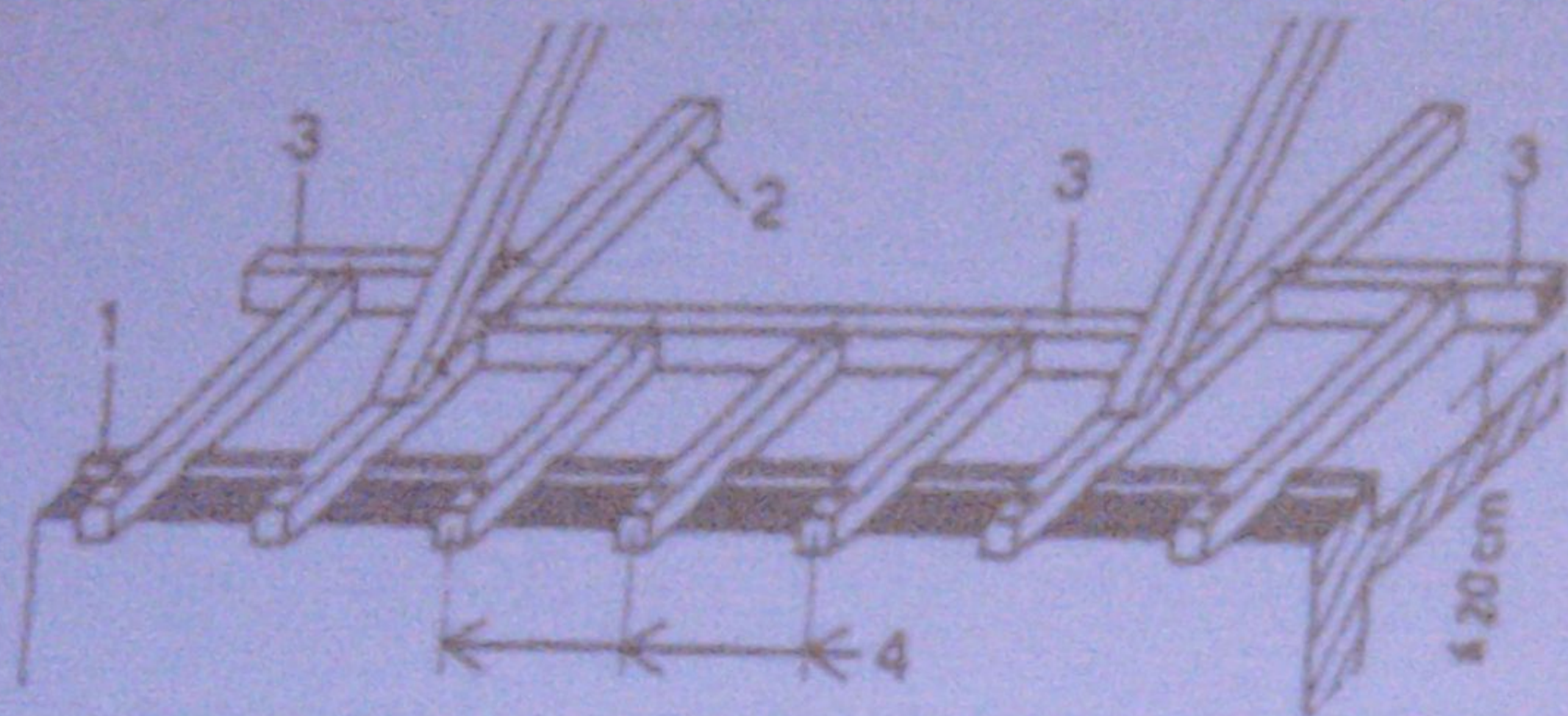

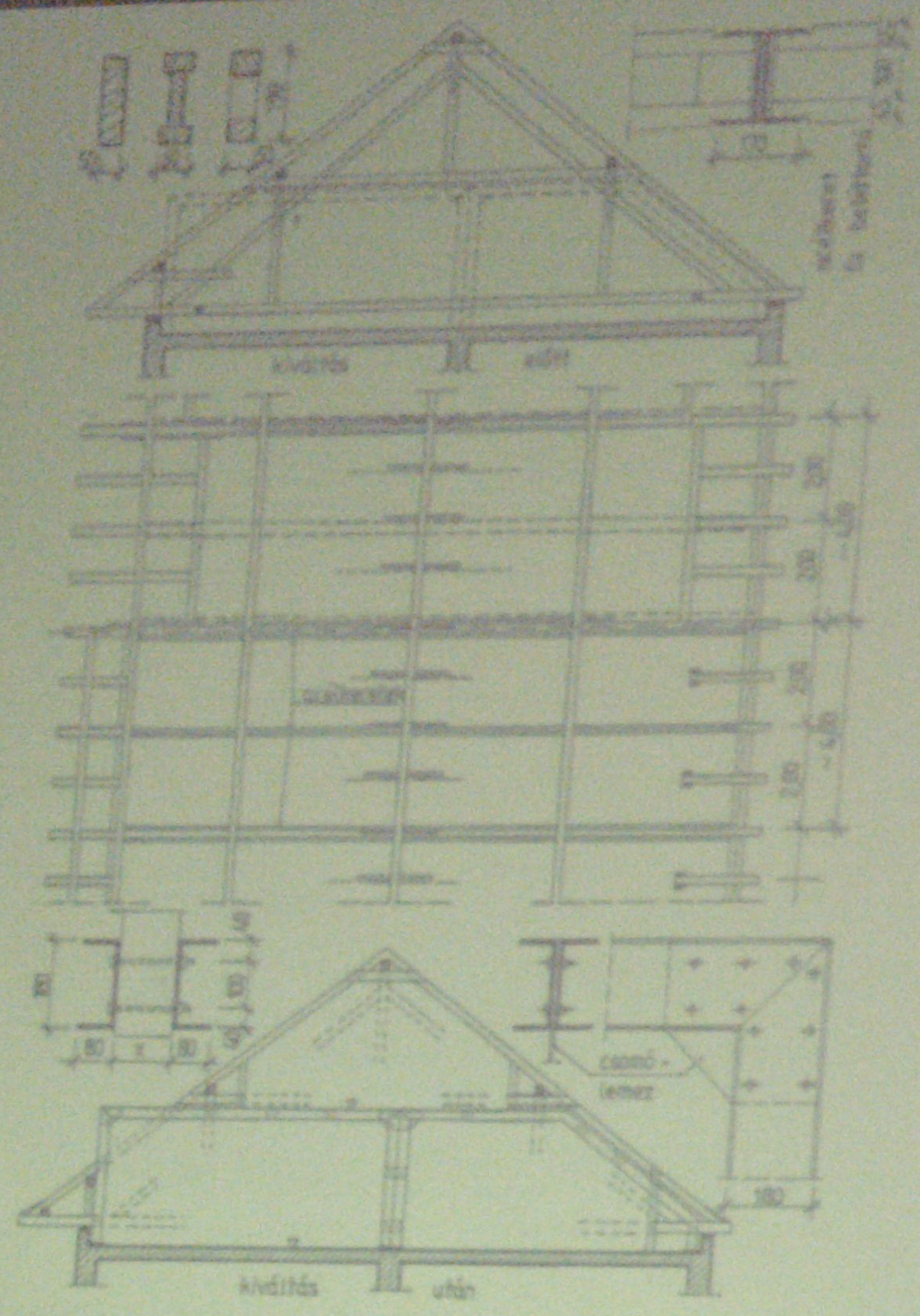

FÜGGŐLEGES HELYZETŰ GERENDÁK (OSZLOPOK)

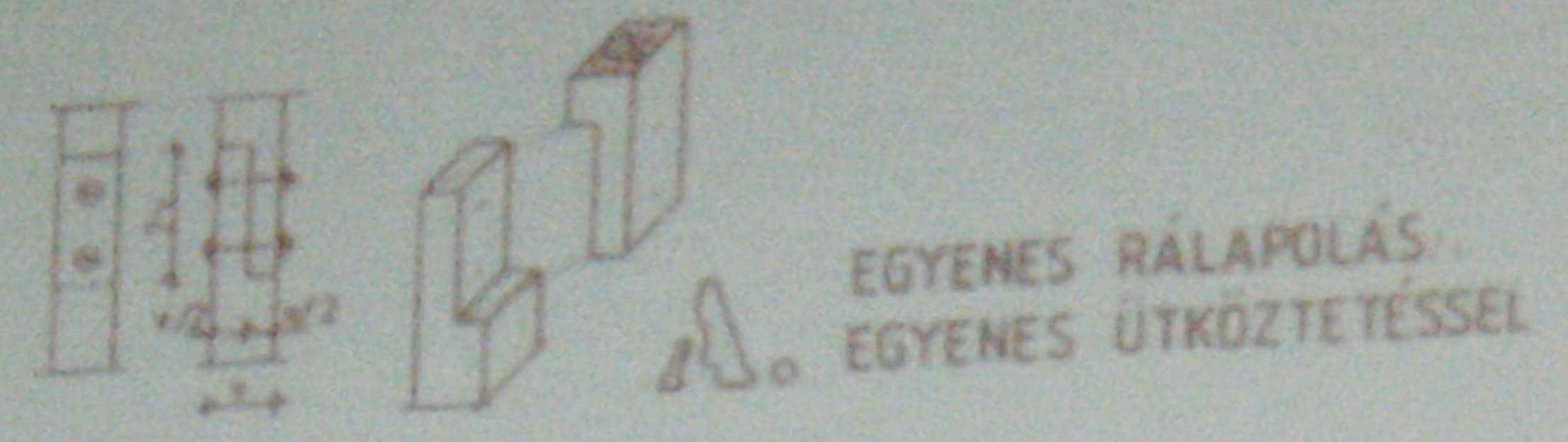

EGYENES RÁLAPOLÁS  
EGYENES ÜTKÖZTETÉSEL

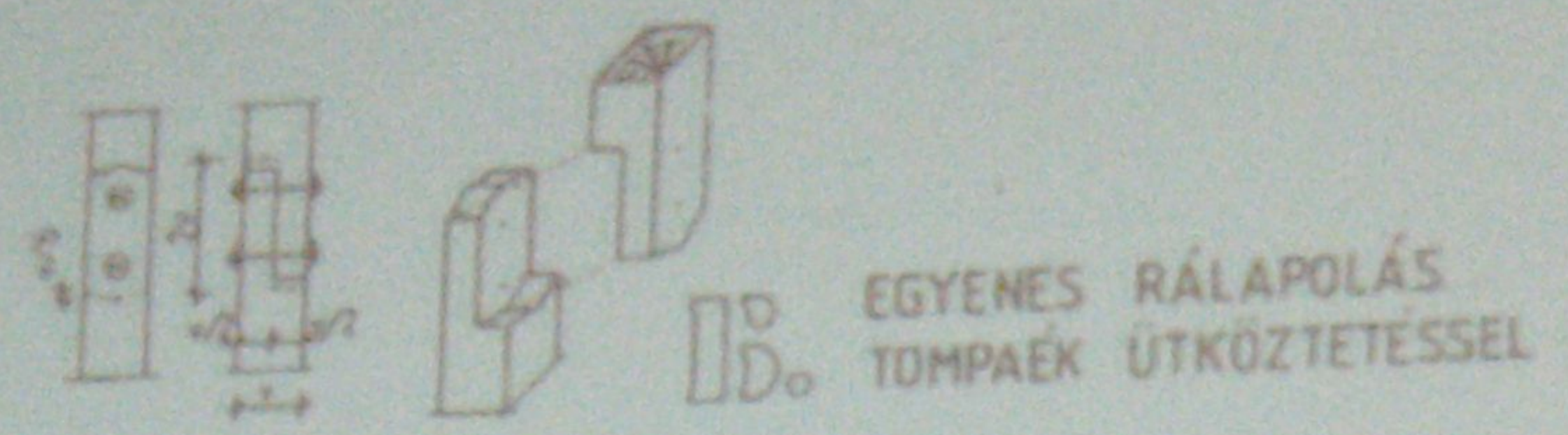

EGYENES RÁLAPOLÁS  
TOMPAÉK ÜTKÖZTETÉSEL

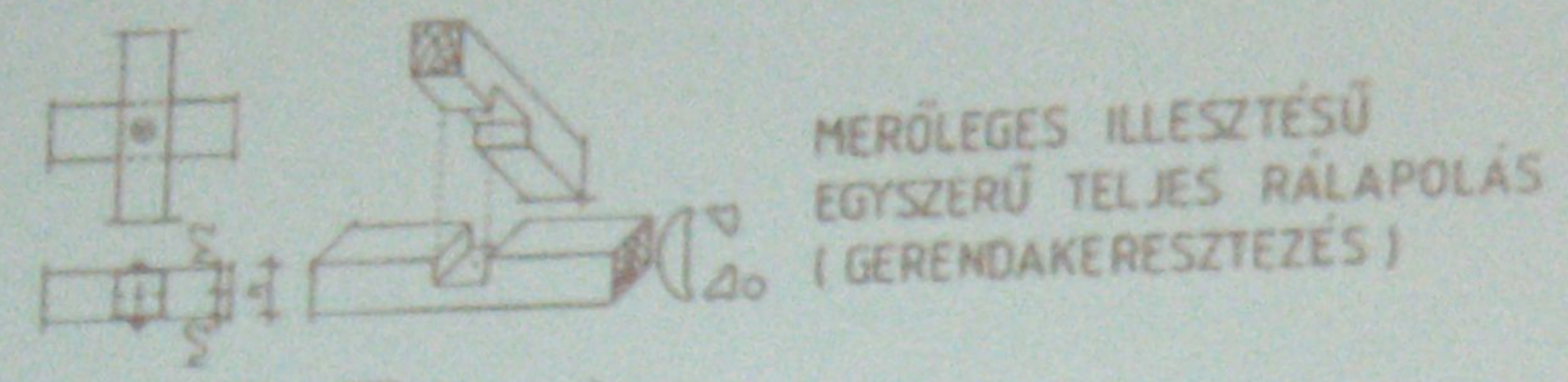

MERŐLEGES ILLESZTÉSŰ  
EGYSZERŰ TELJES RÁLAPOLÁS  
(GERENDAKERESZTEZÉS)

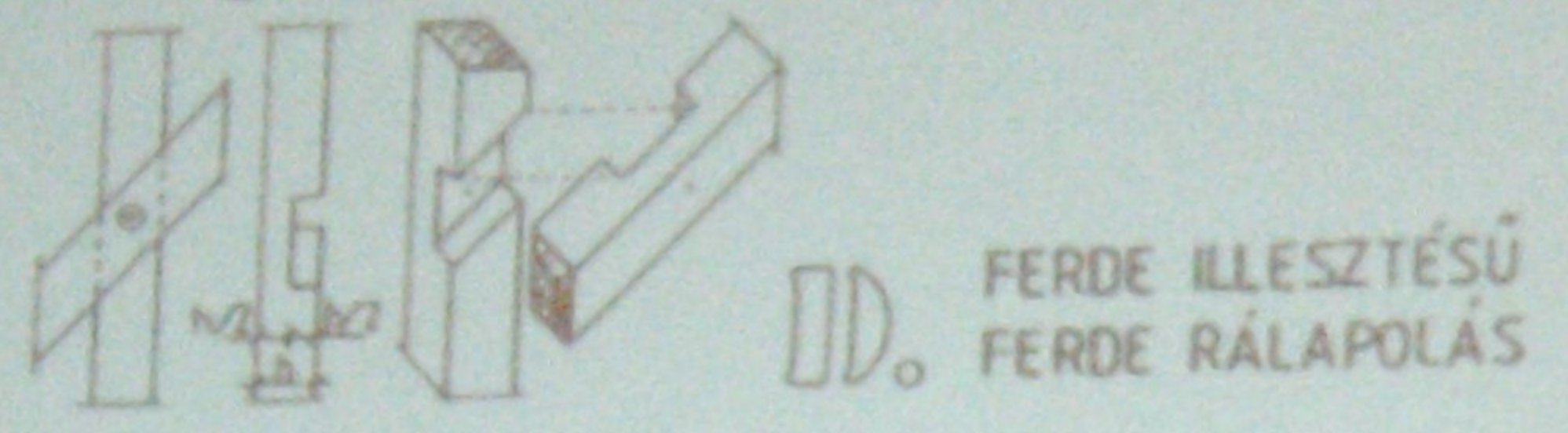

FERDE ILLESZTÉSŰ  
FERDE RÁLAPOLÁS

ALKALMAZÁS: — EGY SÍKBAN FEKVŐ GERENDÁK ÉS OSZLOPOK KÖTÉSE  
— A HÚZÓERŐT A KÖTŐELEMEK ADJÁK ÁT

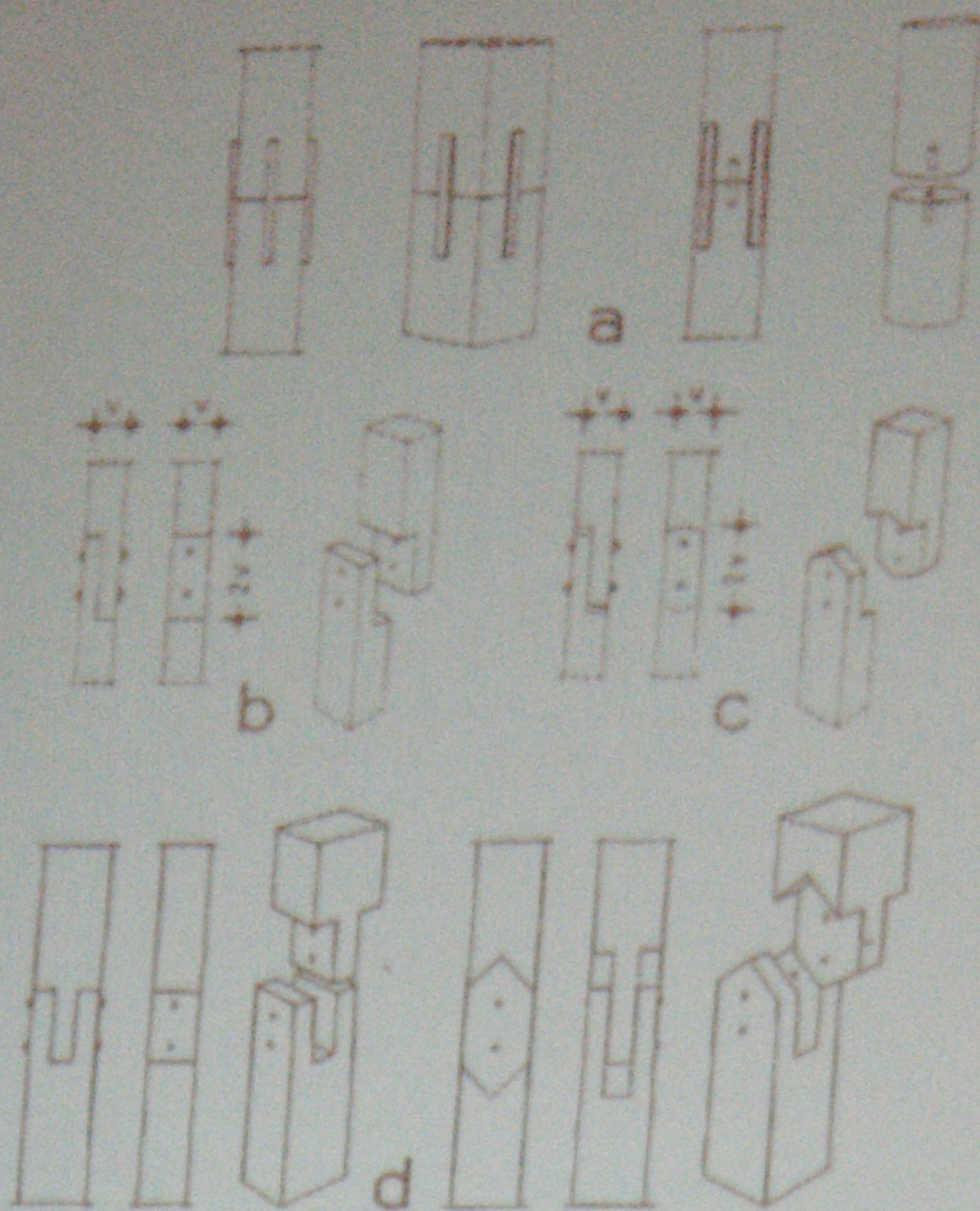

**Egyenes rásoldások**

a egyenes rásoldással; b egyenes laposítással; c szimmetrikus rásoldással; d oldós rásoldással

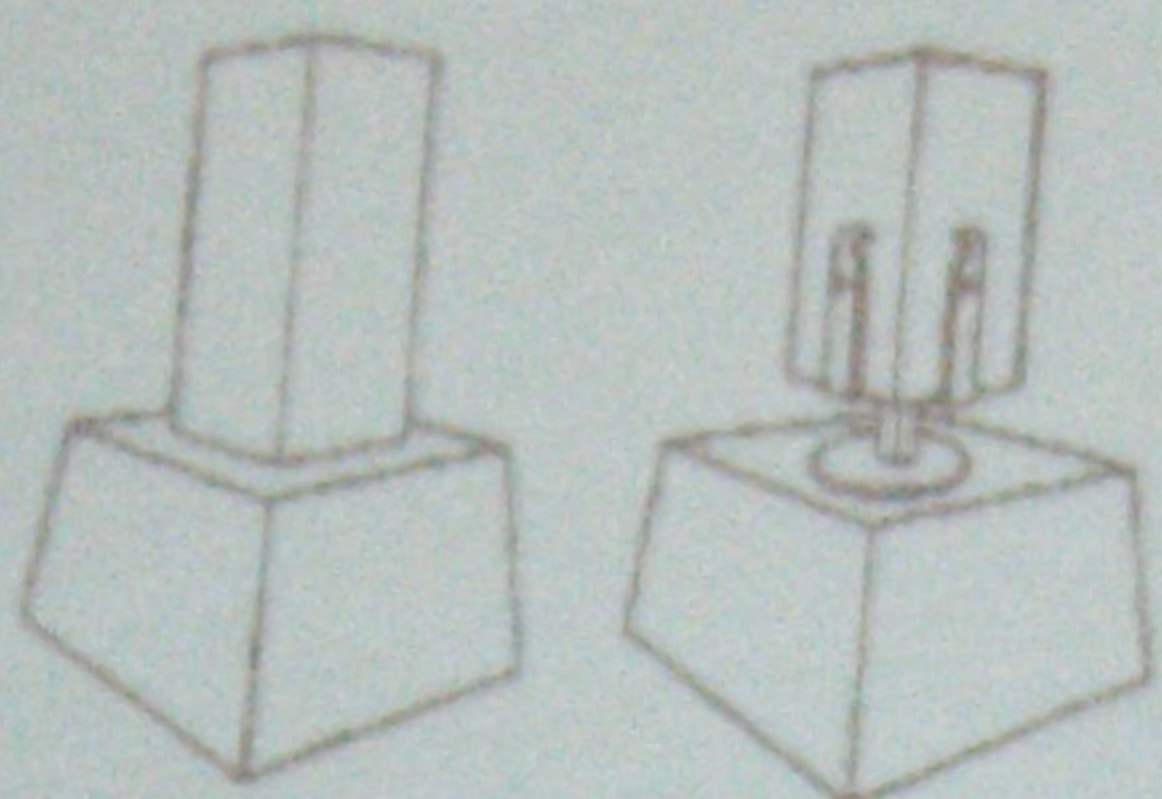

**Helytelen**

**Helyes**

. Oszlop rásépítése betonlapra

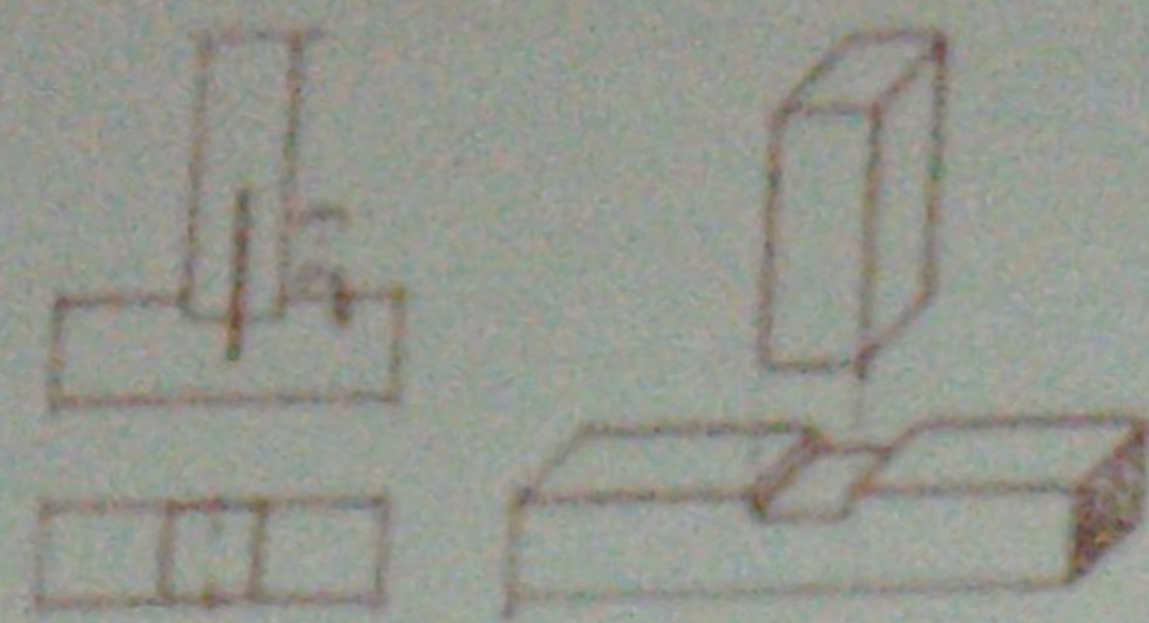

$\Delta$ o EGYENES BEERESZTÉS

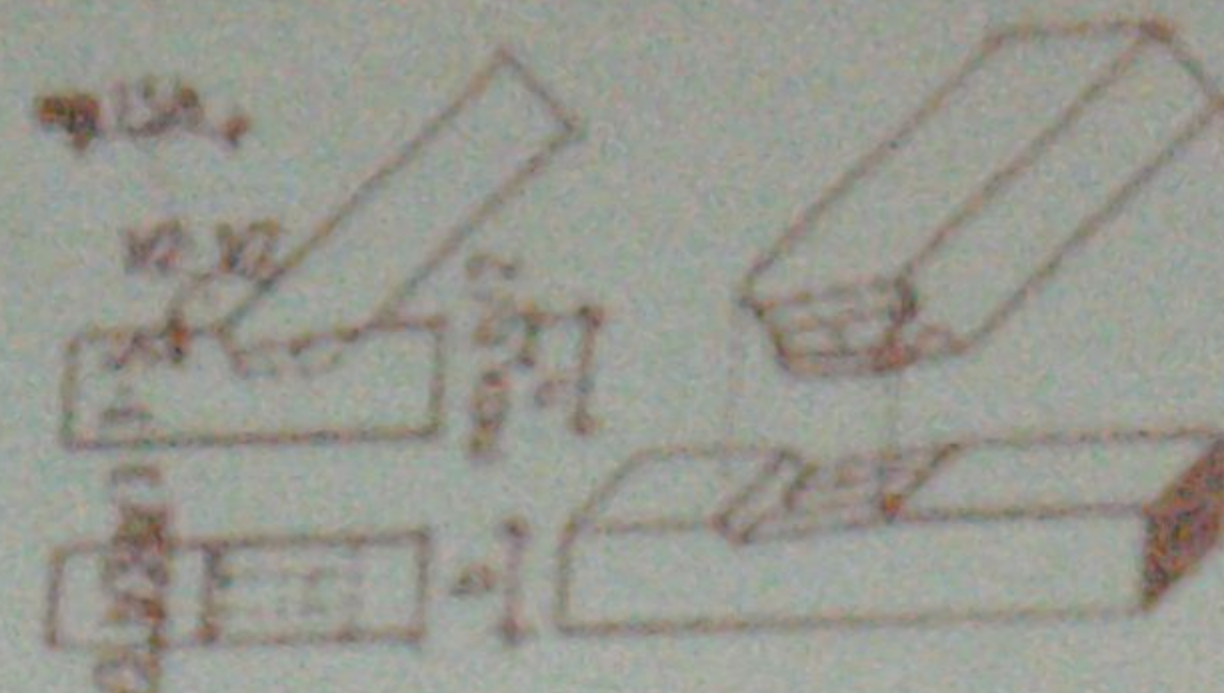

$\Delta$ o CSAPOS FERDE BEERESZTÉS

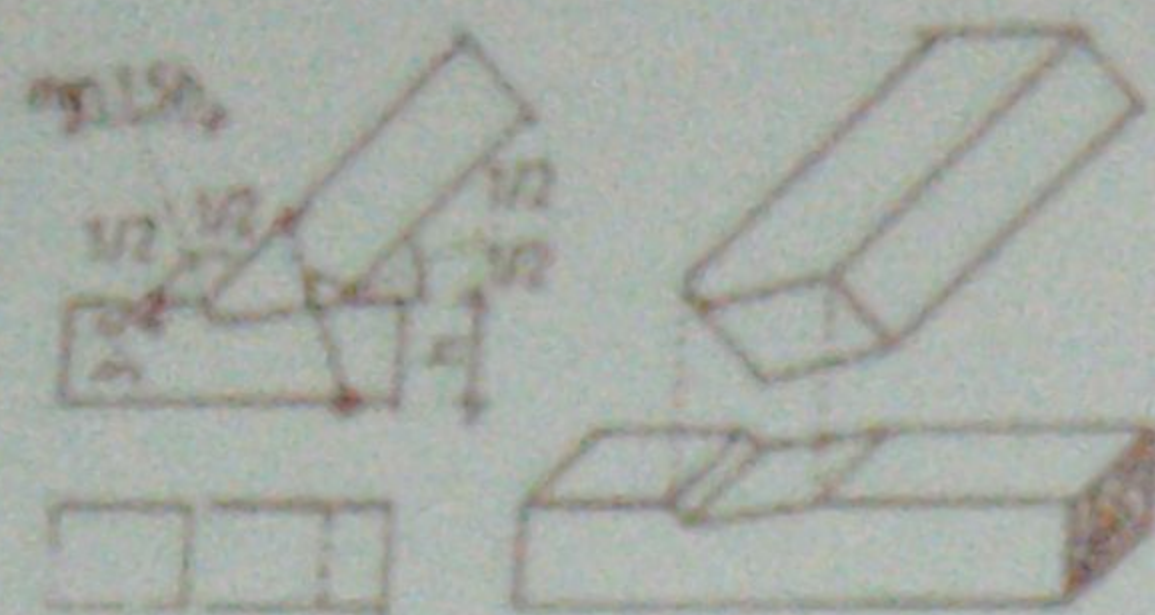

$\Delta$ o FERDE BEERESZTÉS

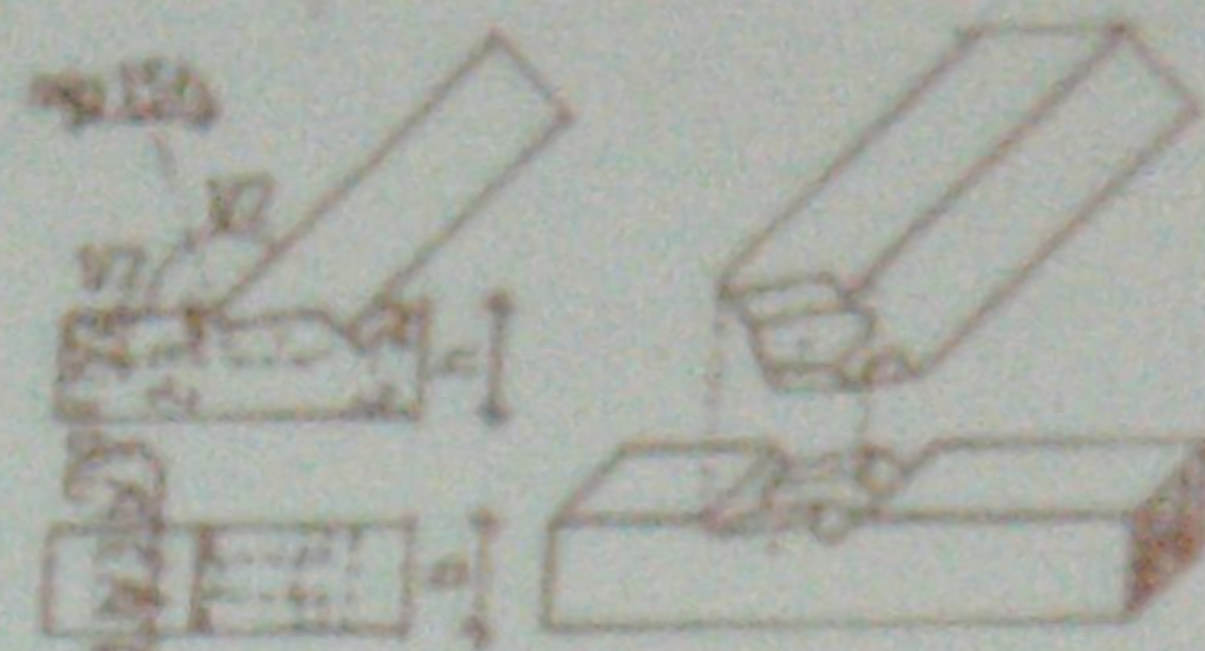

$\Delta$ o CSAPOS FERDE KETTŐS BEERESZTÉS

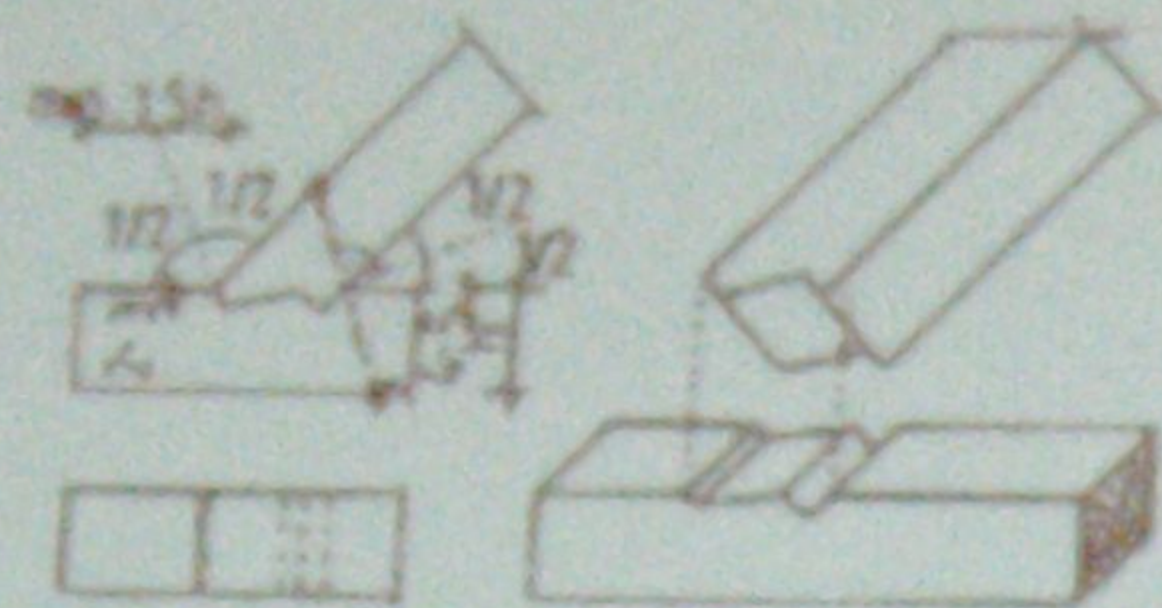

$\Delta$ o KETTŐS FERDE BEERESZTÉS

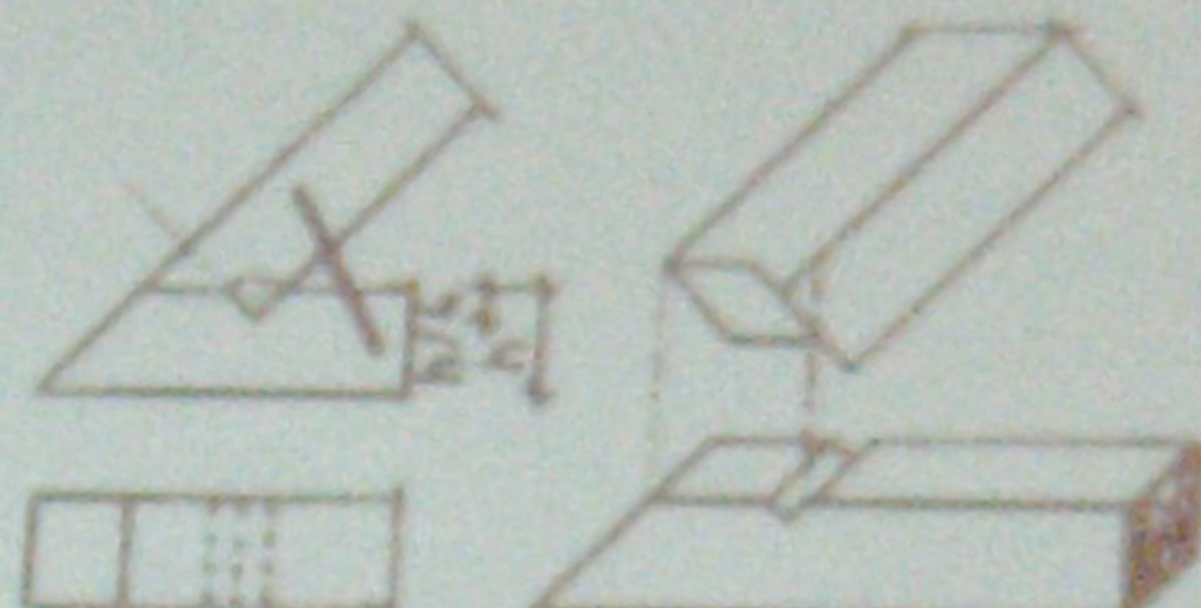

$\Delta$ o FERDE CSONKA BEERESZTÉS

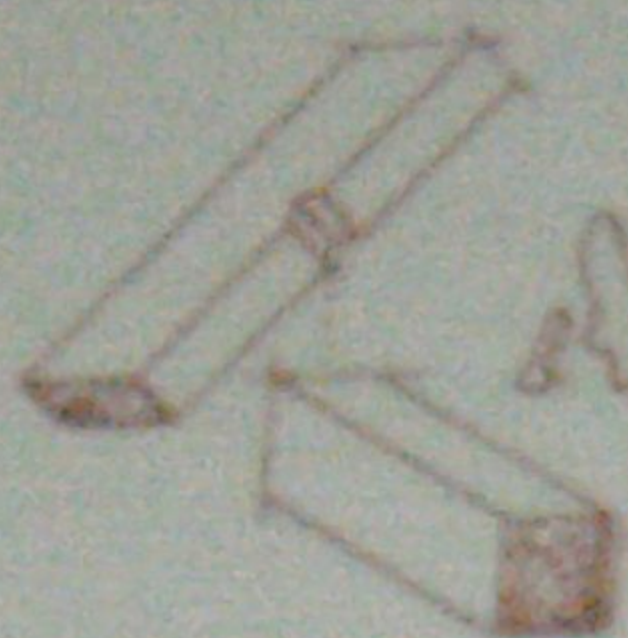
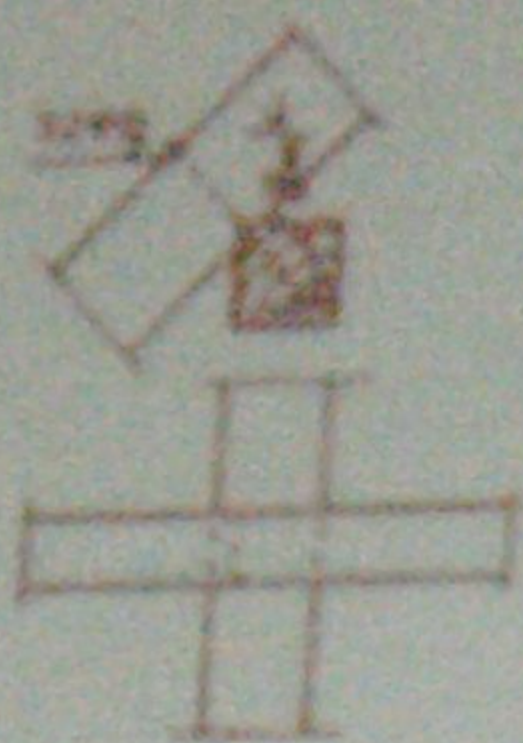

EGYSZERŰ HORGOLÁS

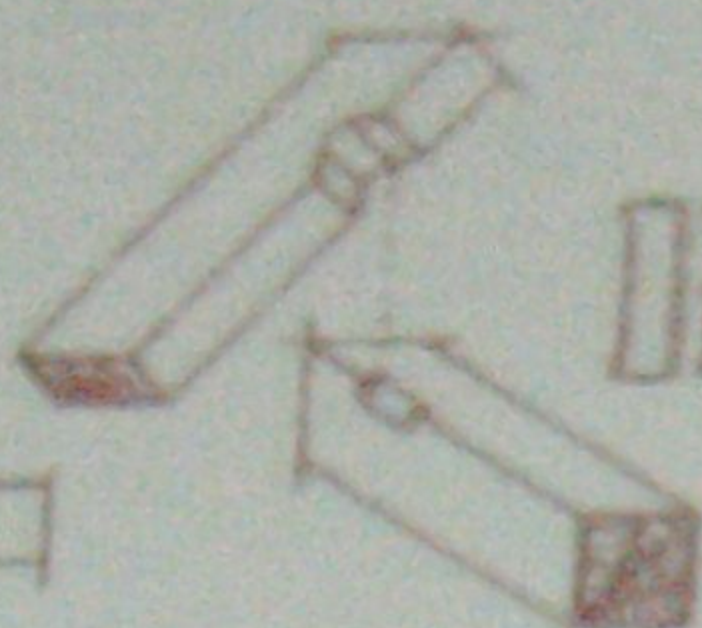
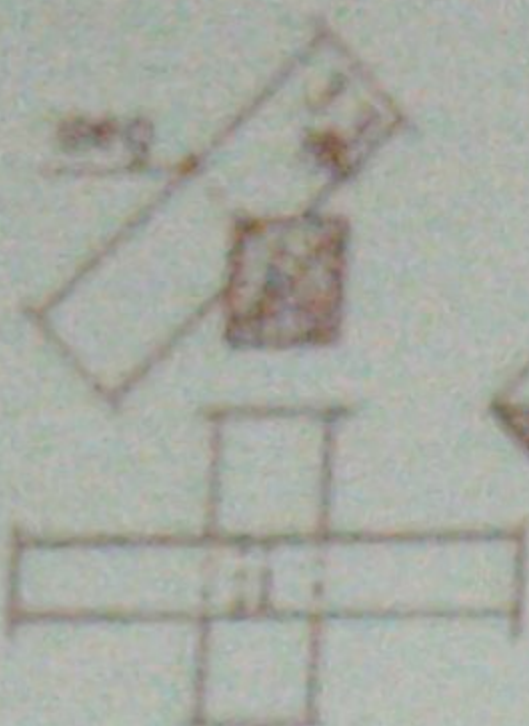

EGYSZERŰ HORGOLÁS  
ÉLTOMPÍTASSAL

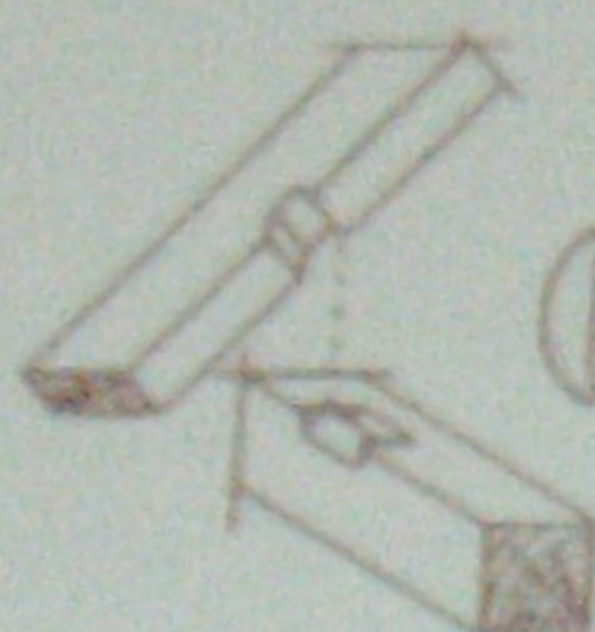
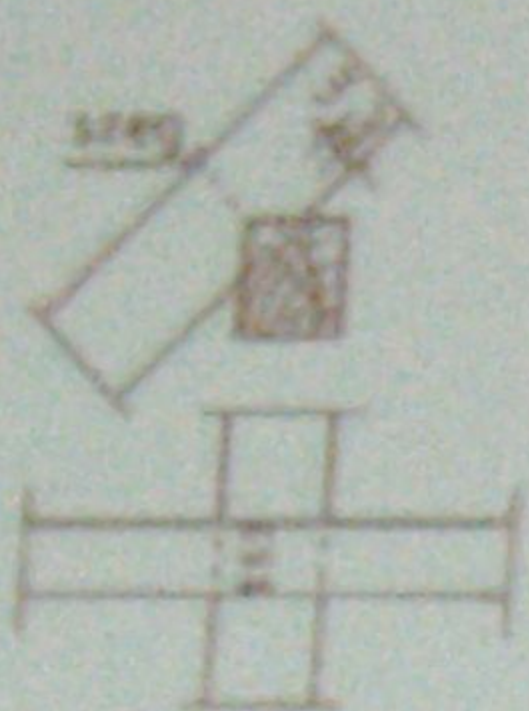

FÉSZKES HORGOLÁS

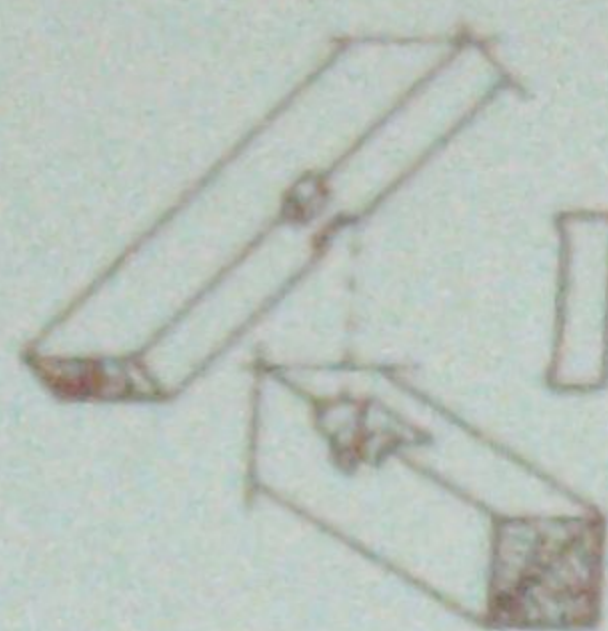
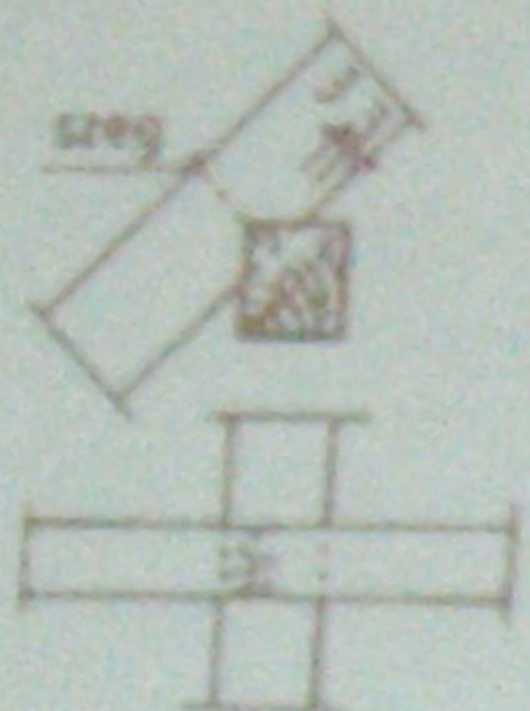

CSAPOS FÉSZKES HORG





c)



c)



c)



a)



b)

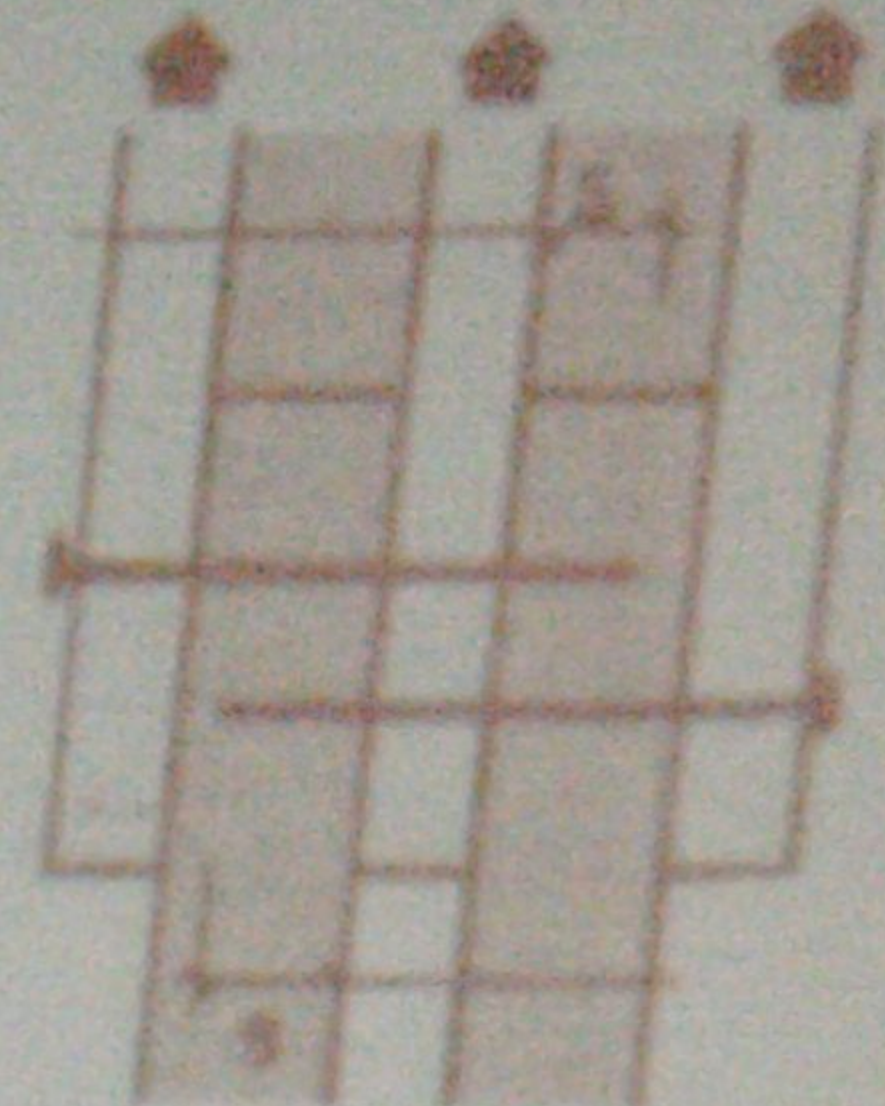

c)

# szegezőlemez típus

$a_0 = 60-80-100-120$   
- 140 mm

$m_2 = 100-120-140-160$   
- 180 mm

$s = 30$  mm

$m_1 = 140$  mm

$v = 2$  mm

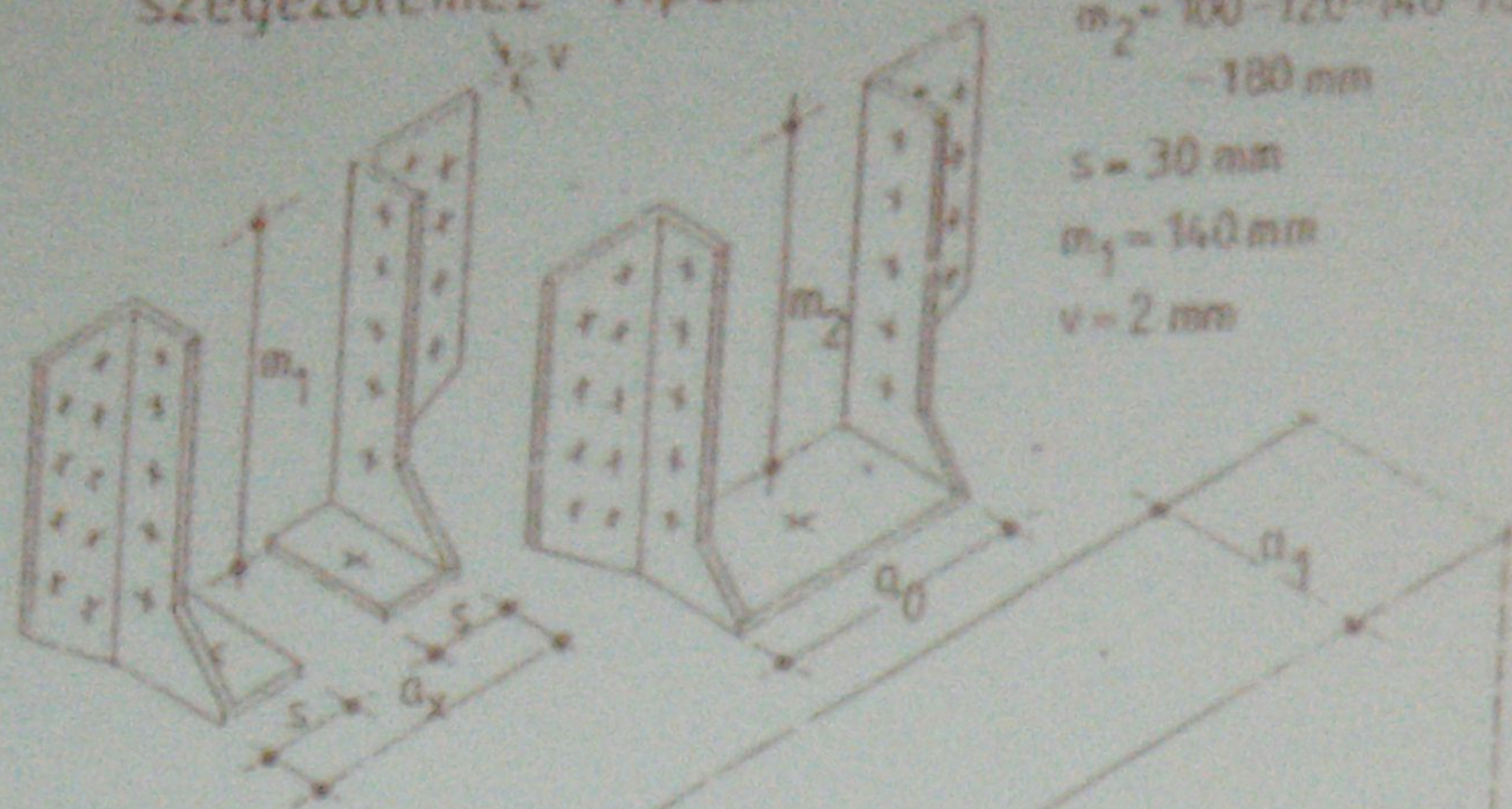

## Konzolelem

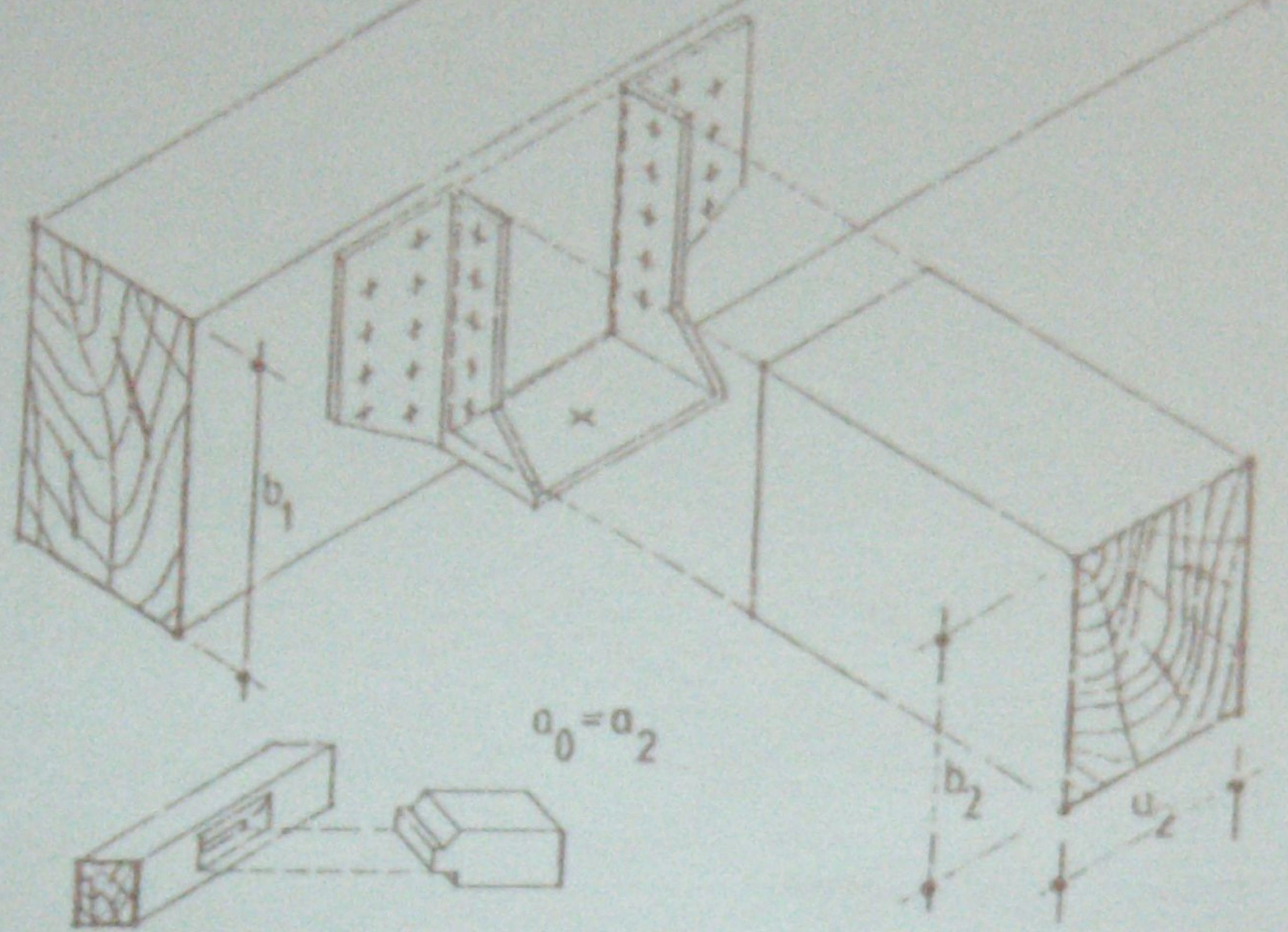

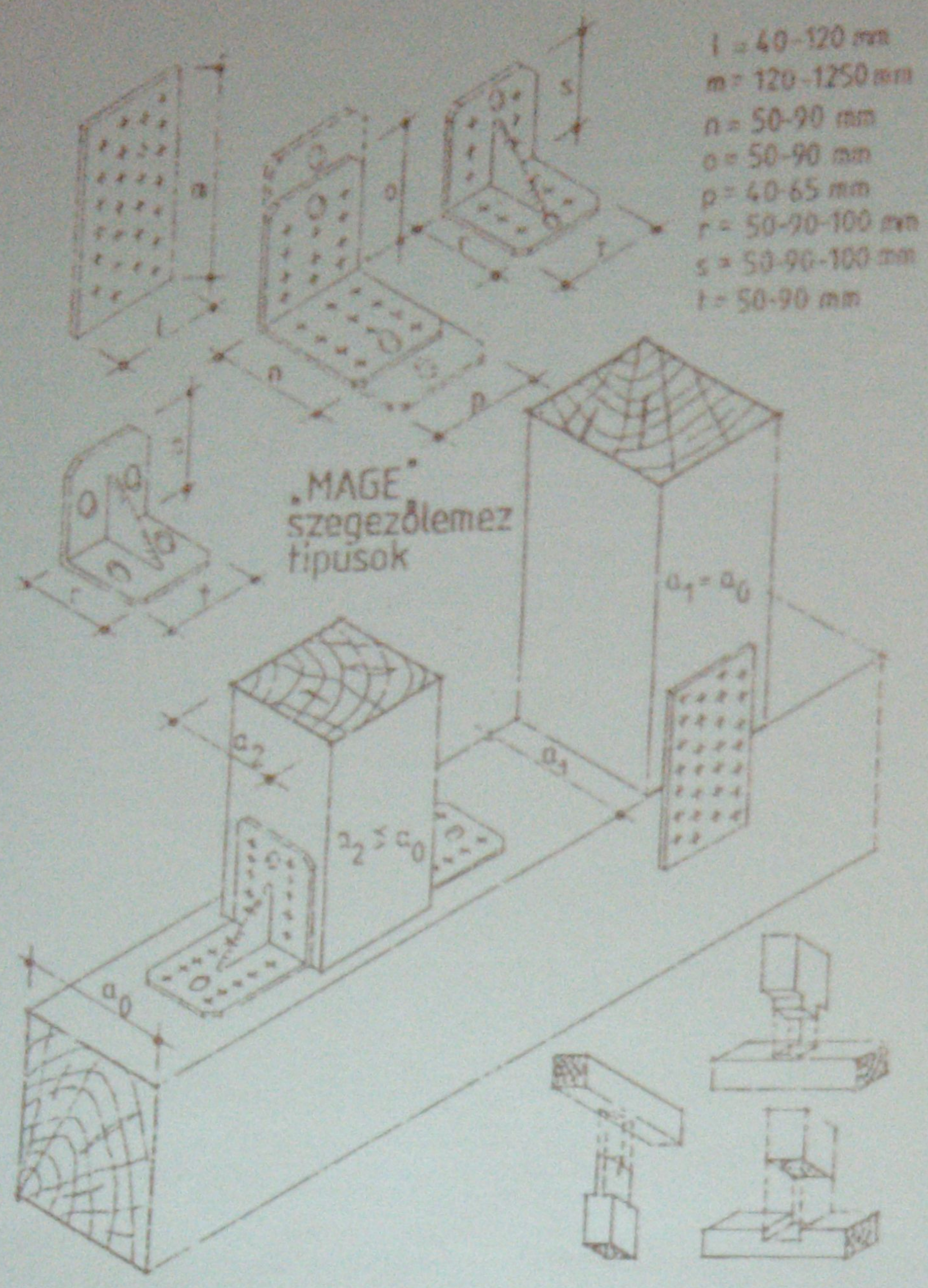

- $l = 40-120 \text{ mm}$
- $m = 120-1250 \text{ mm}$
- $n = 50-90 \text{ mm}$
- $o = 50-90 \text{ mm}$
- $p = 40-65 \text{ mm}$
- $r = 50-90-100 \text{ mm}$
- $s = 50-90-100 \text{ mm}$
- $t = 50-90 \text{ mm}$

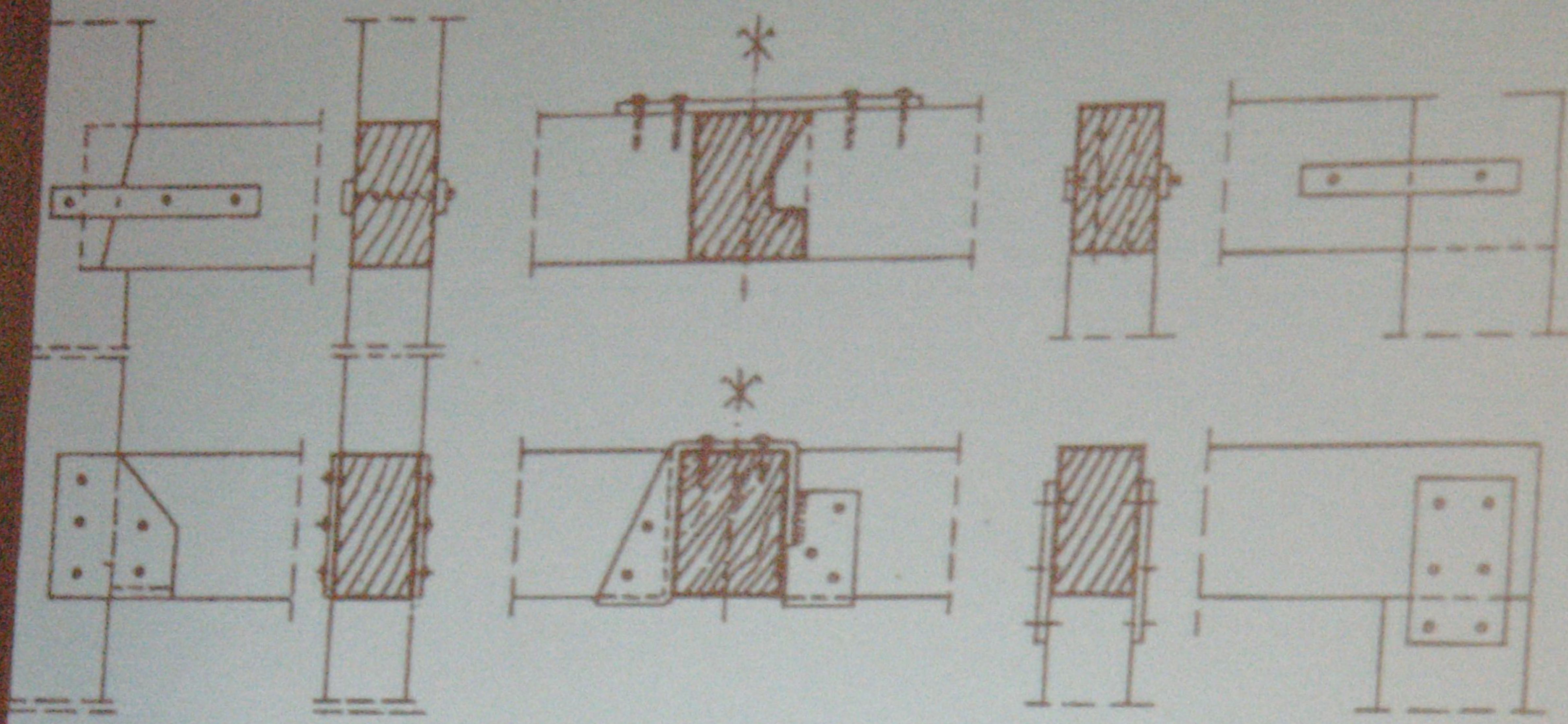

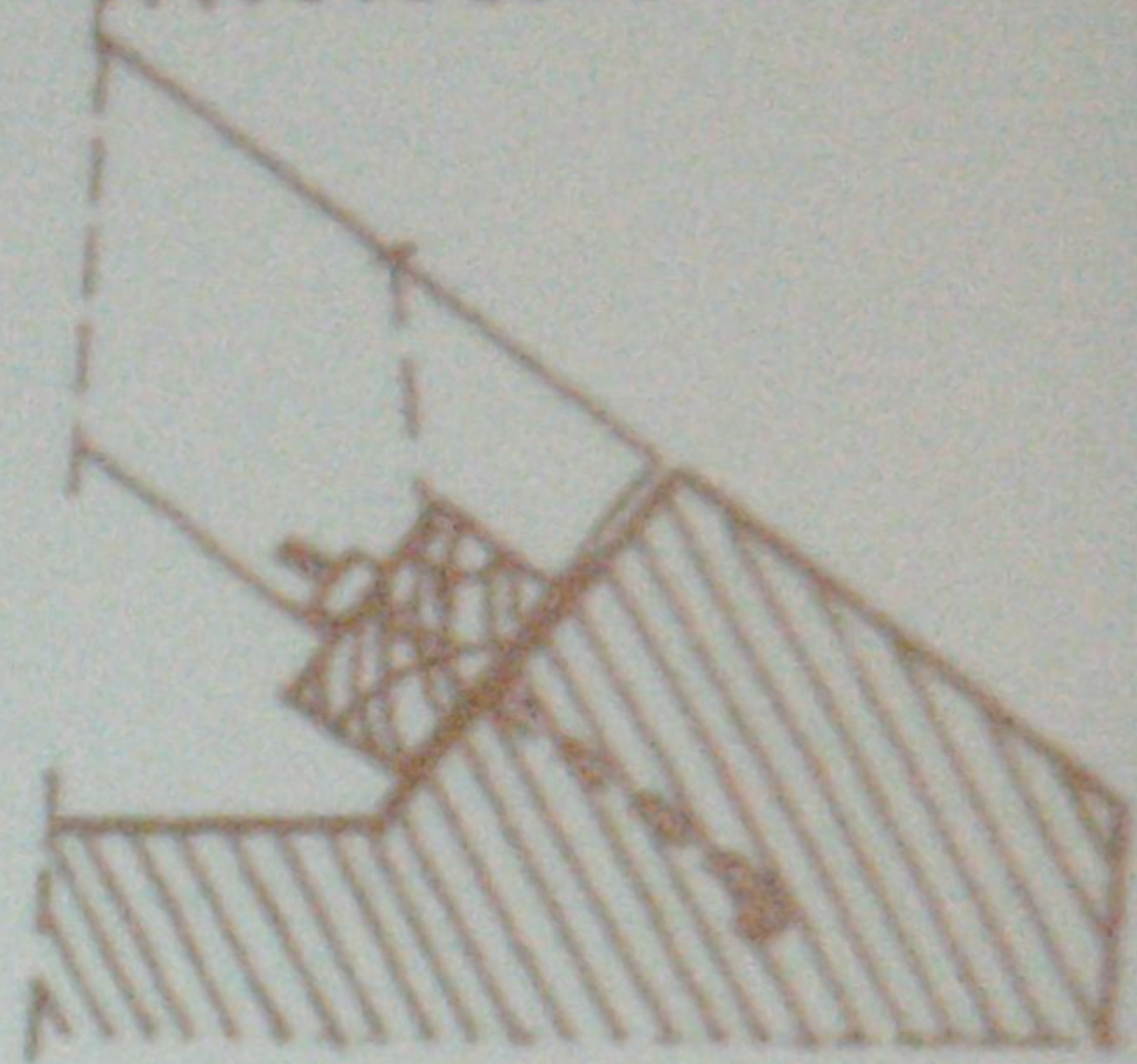
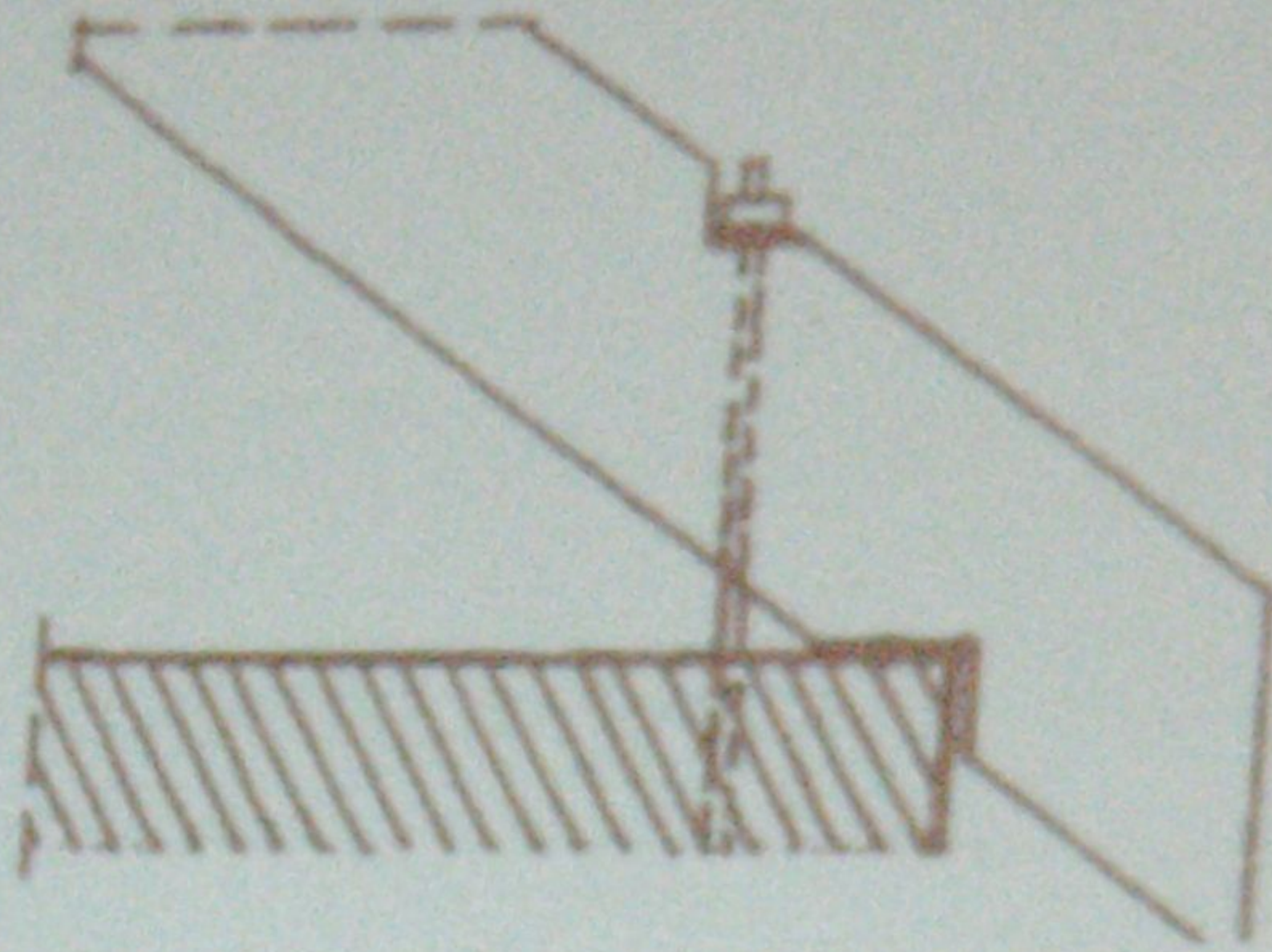
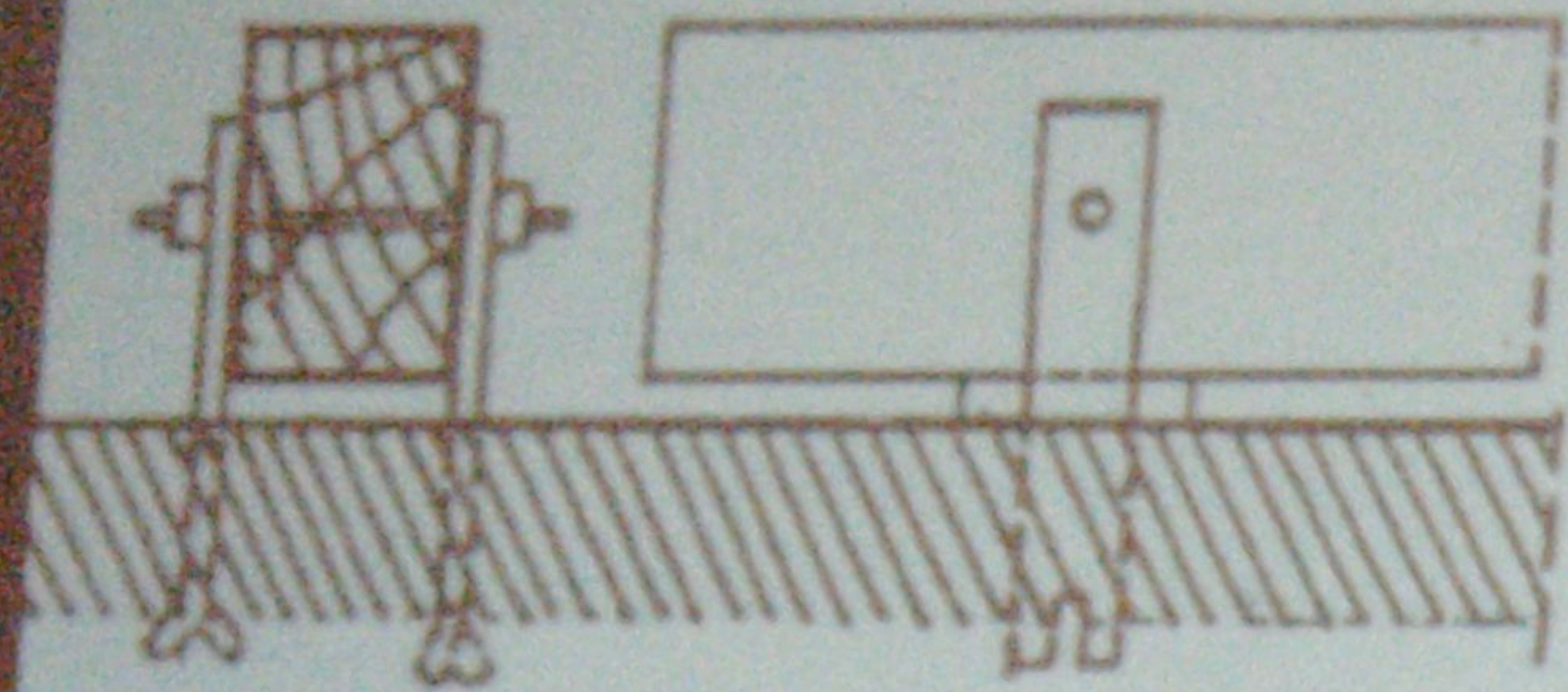
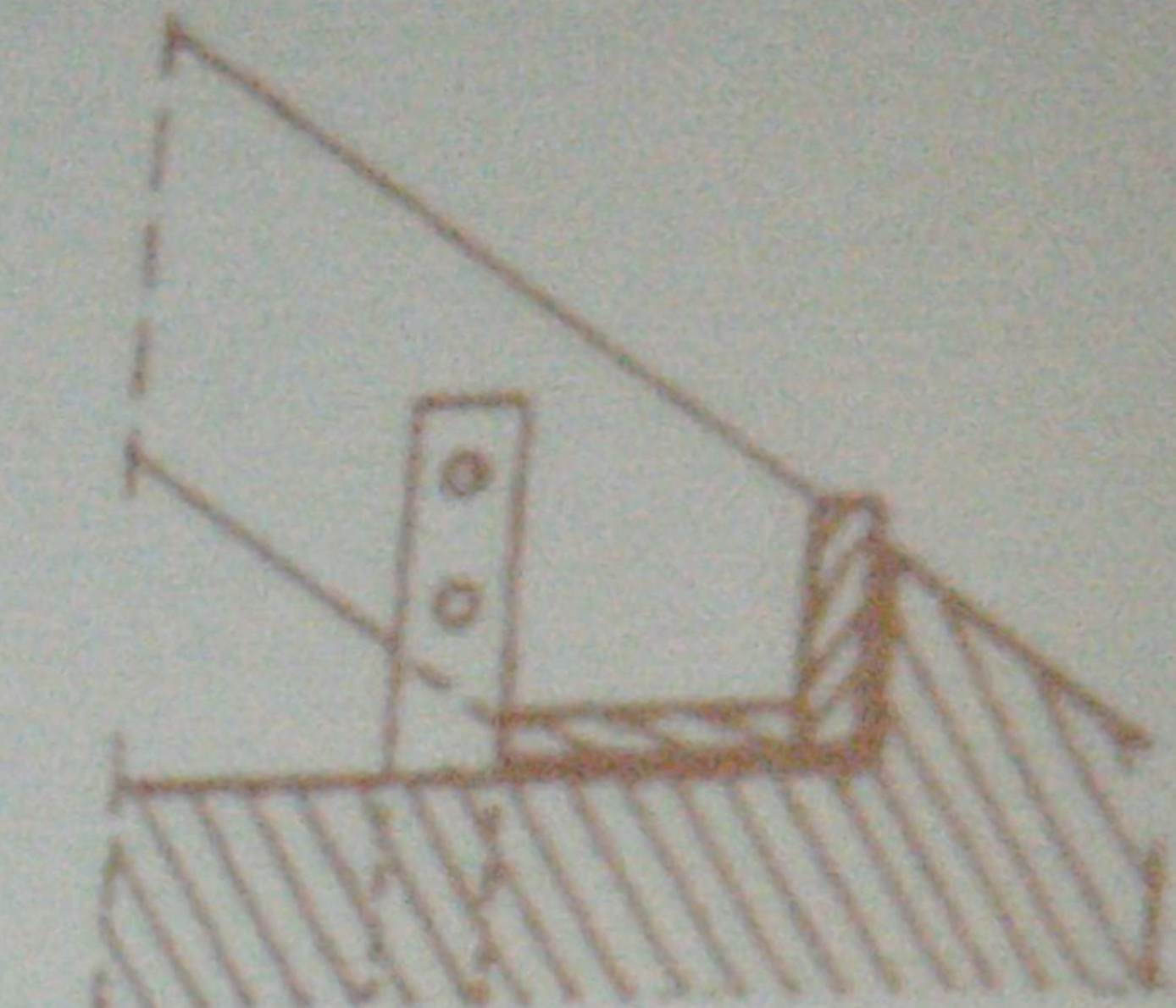
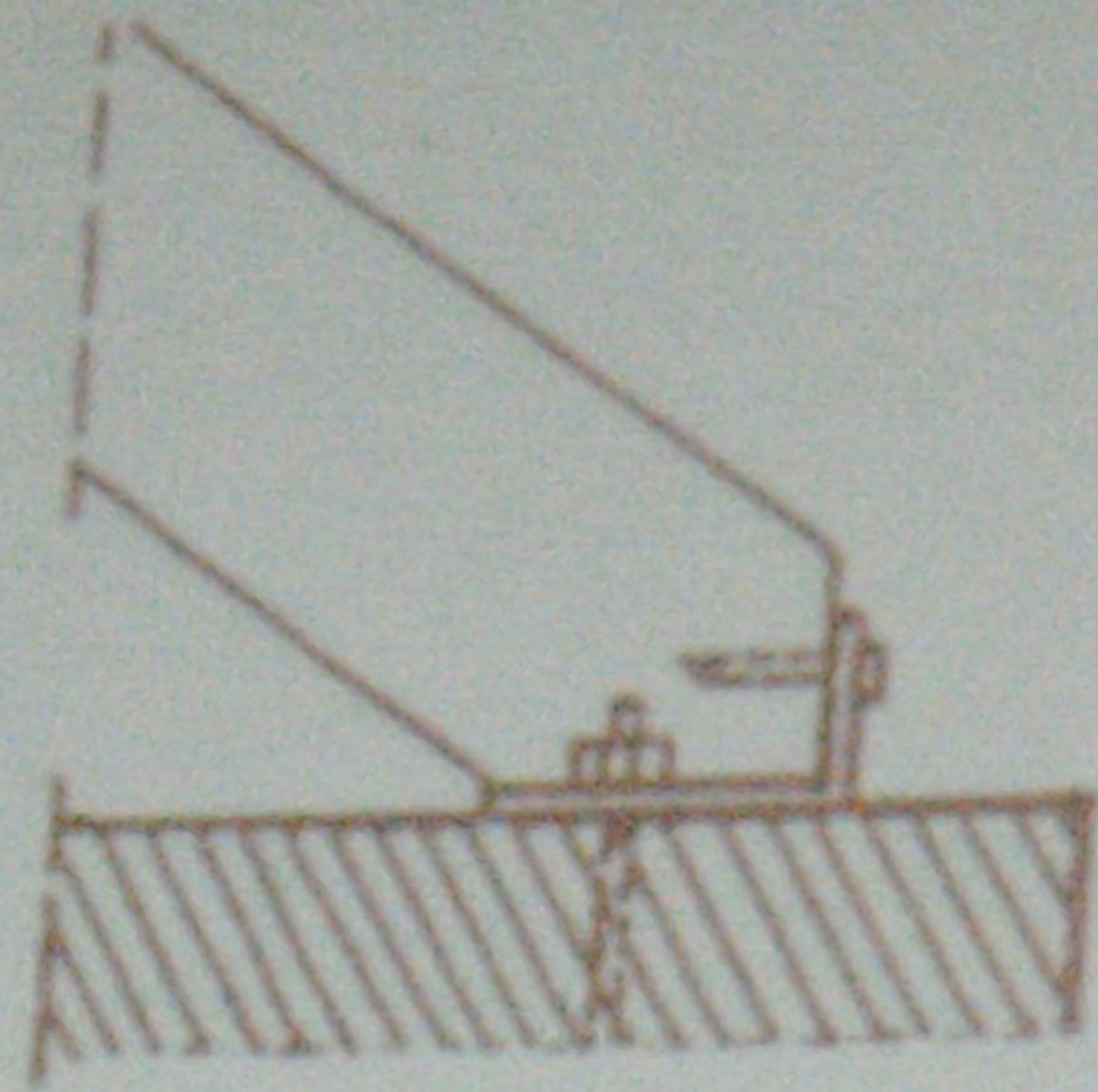
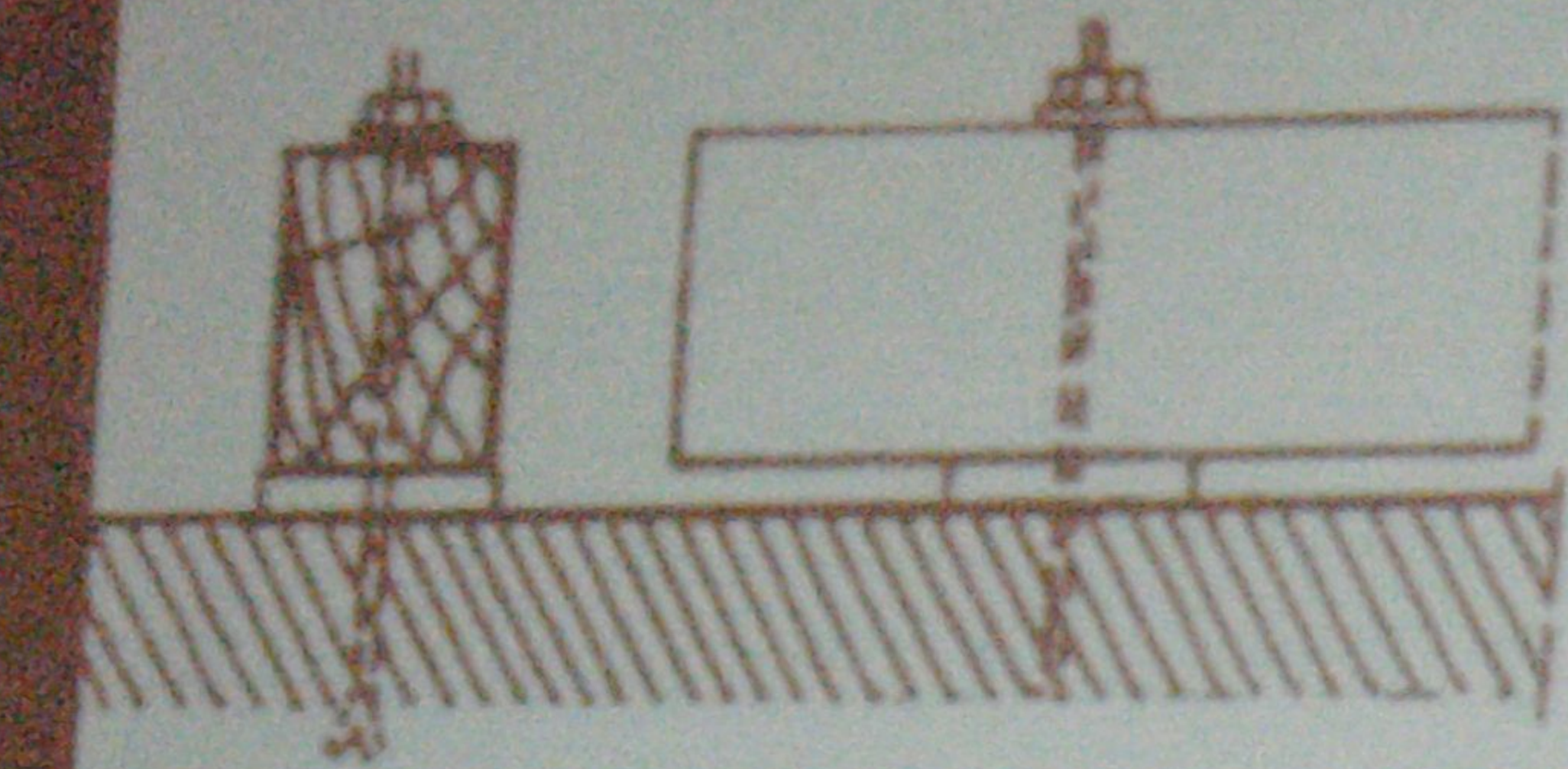

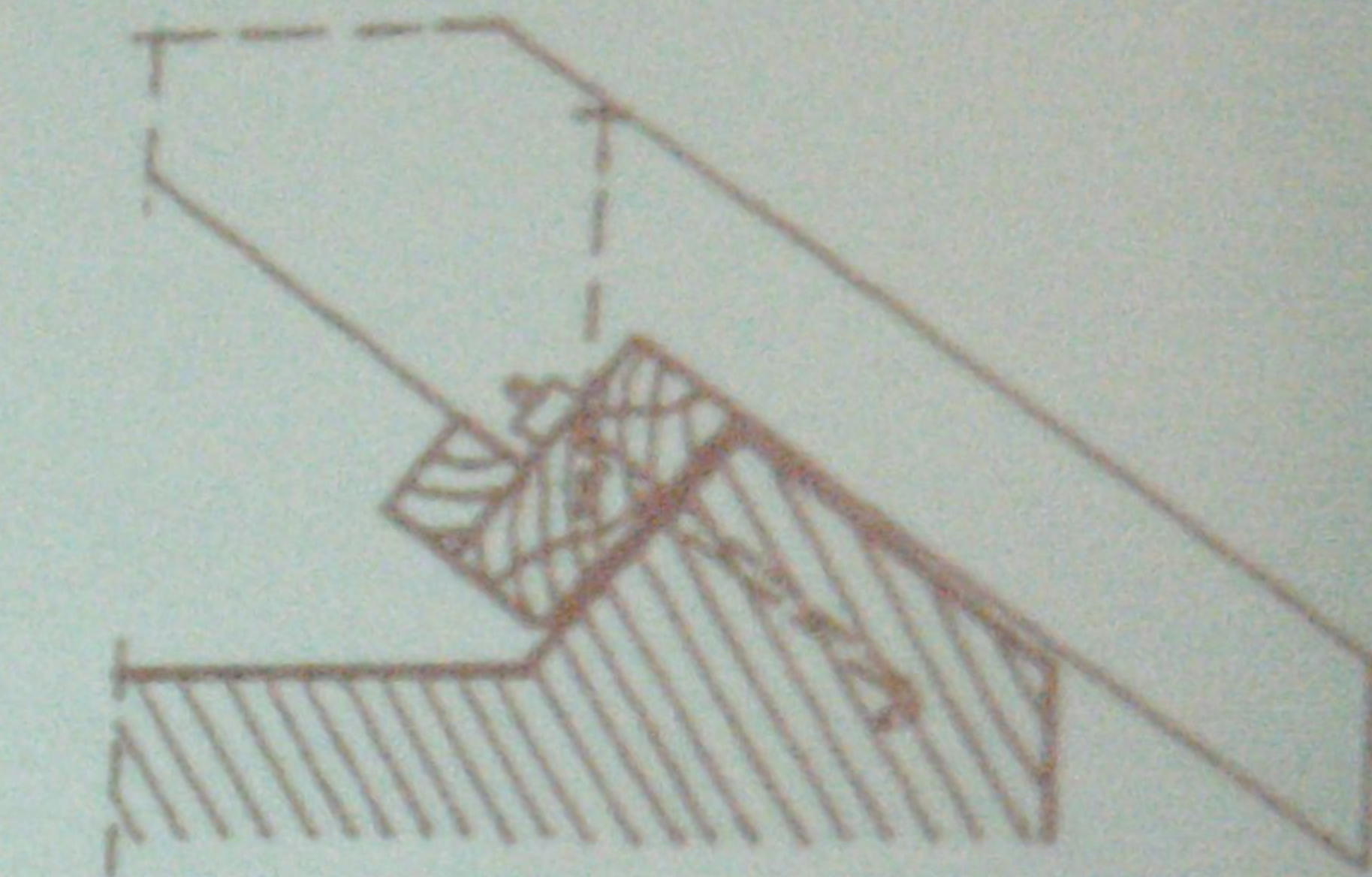
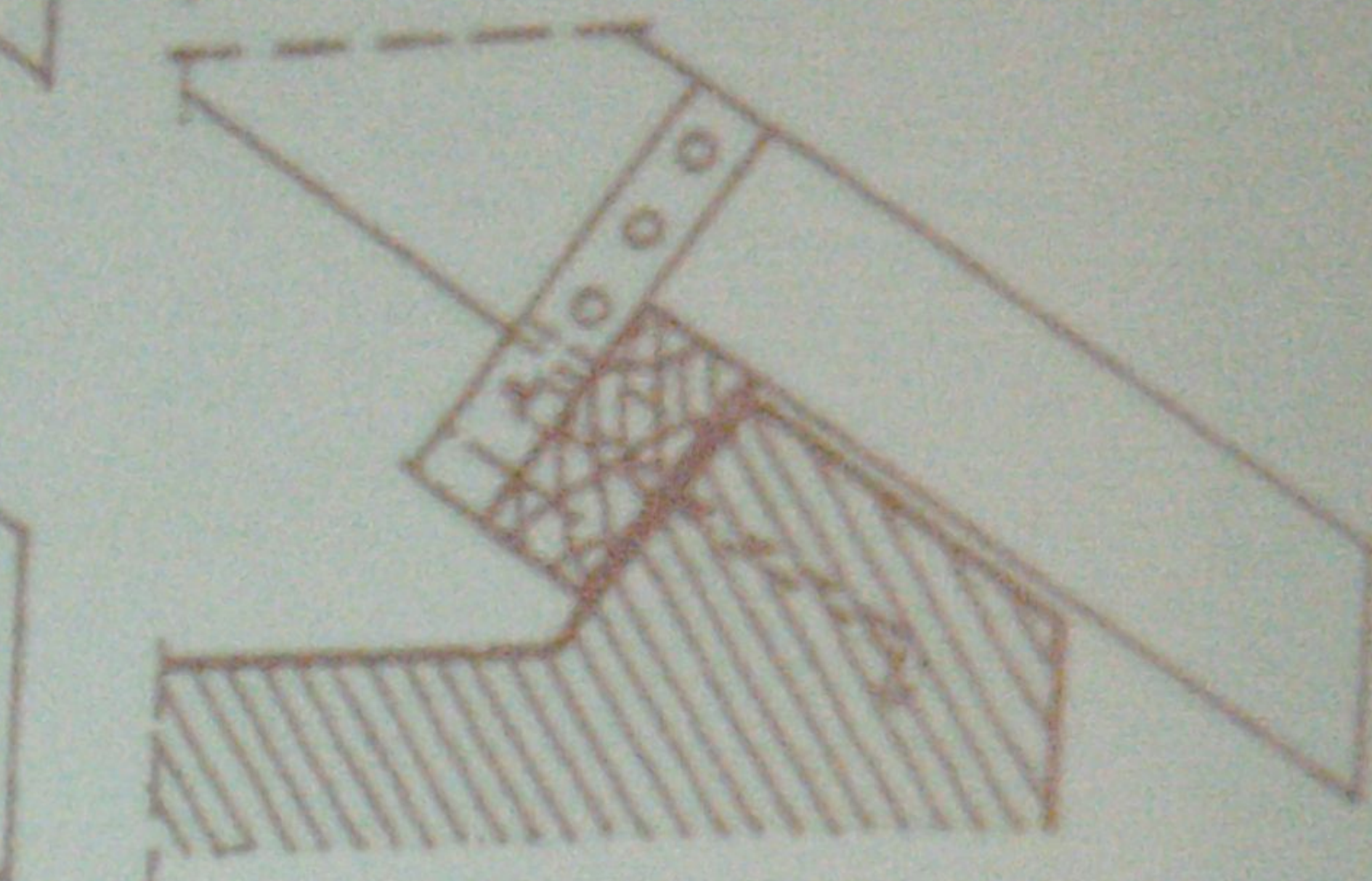
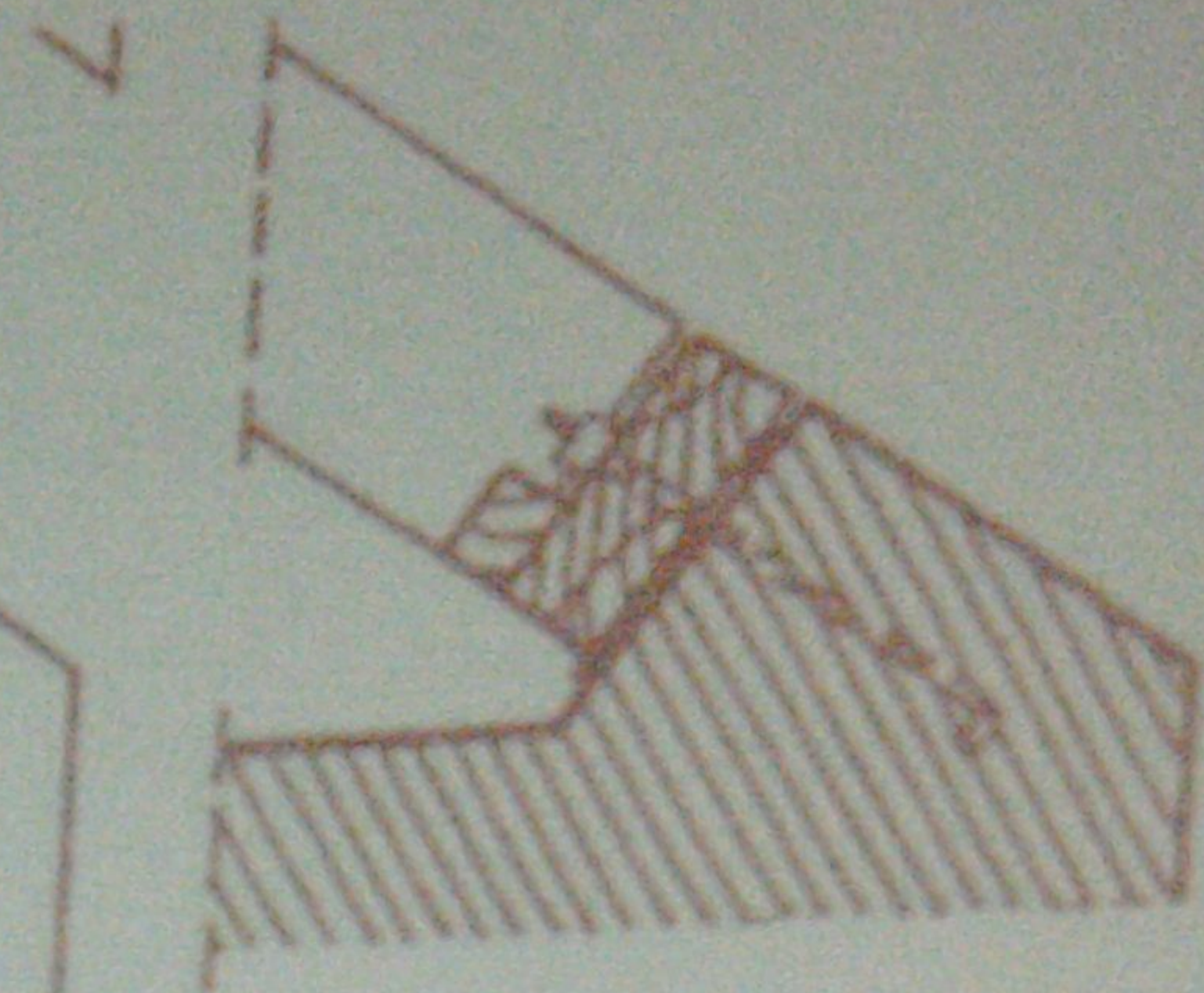
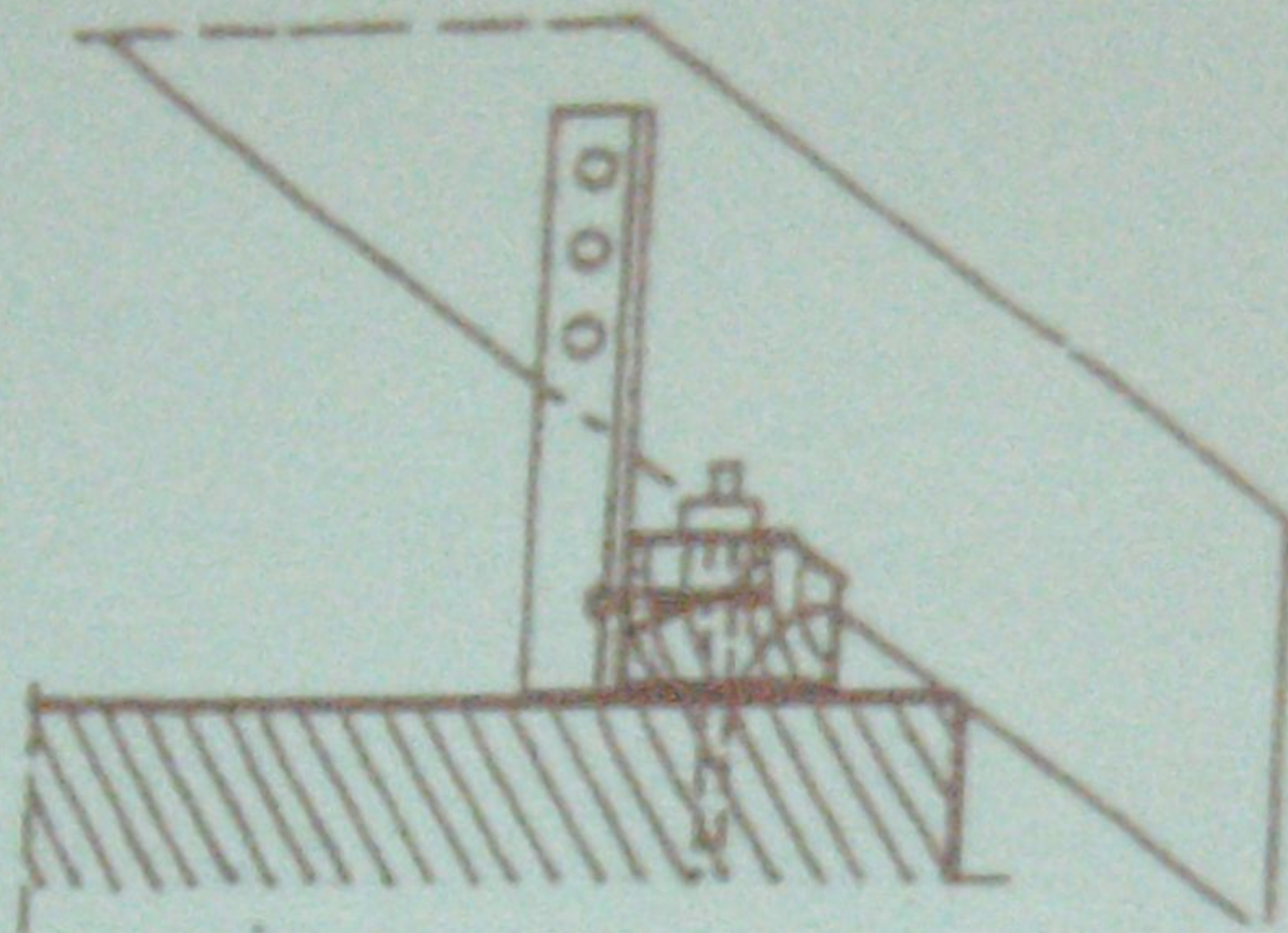
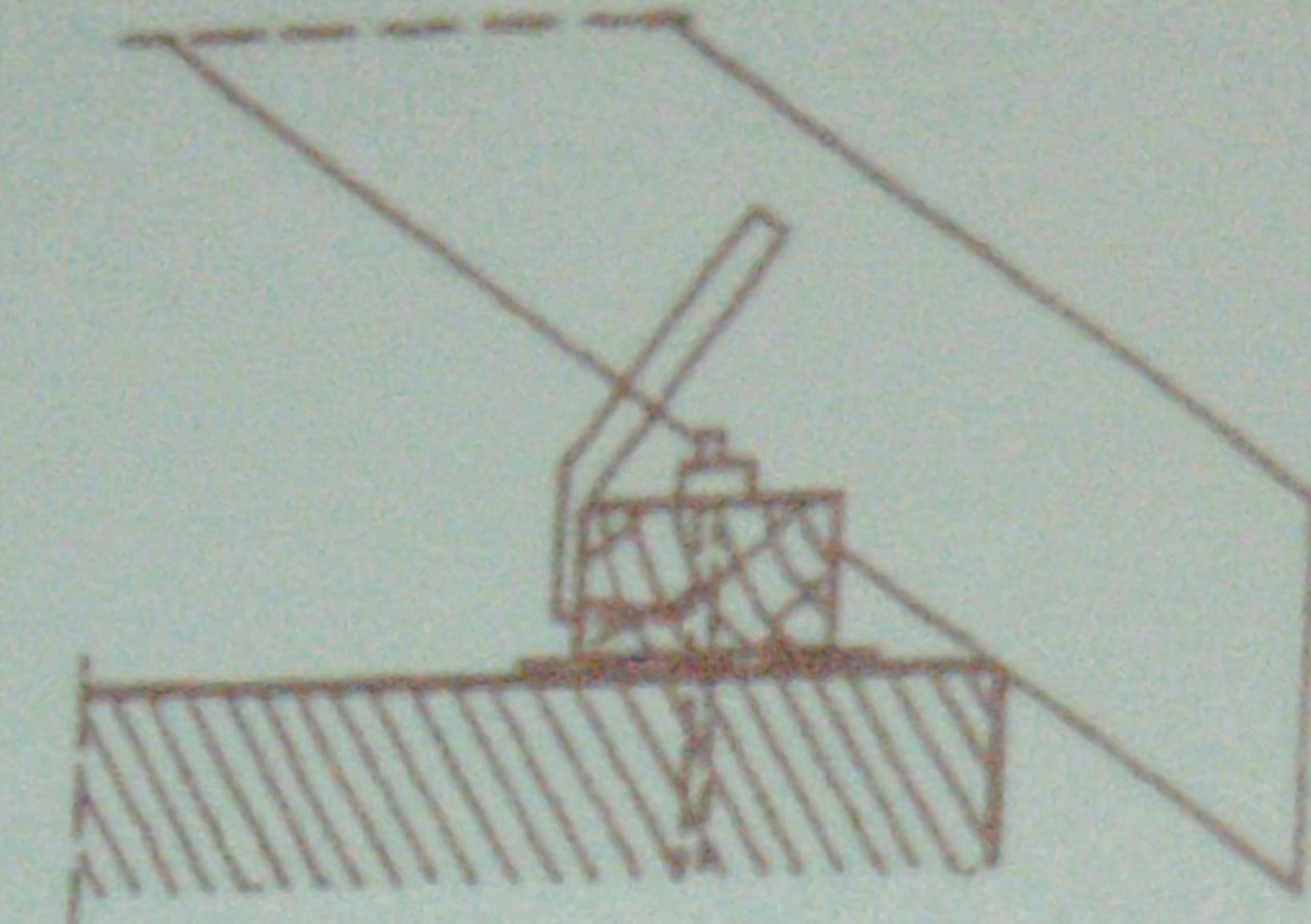
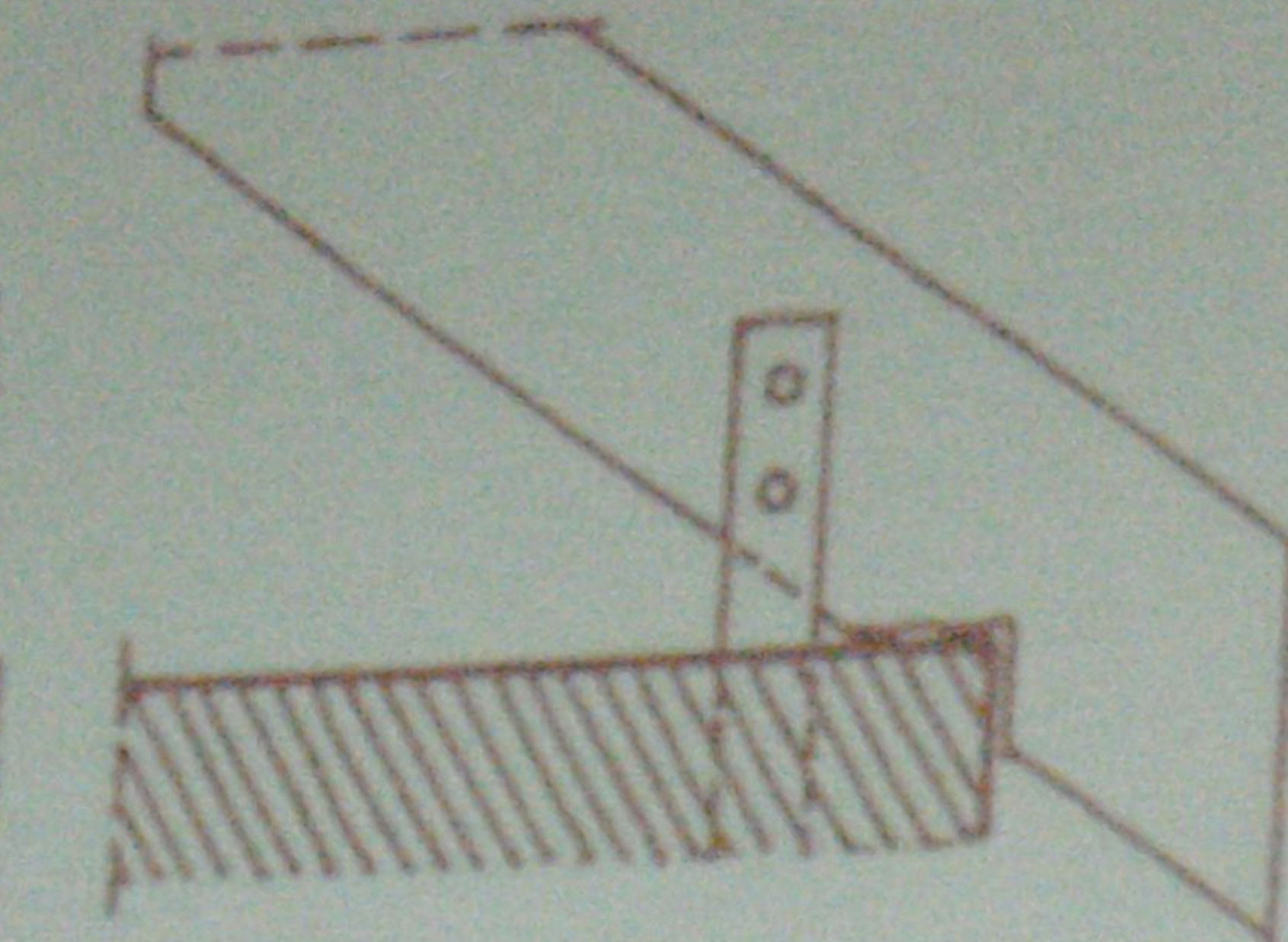
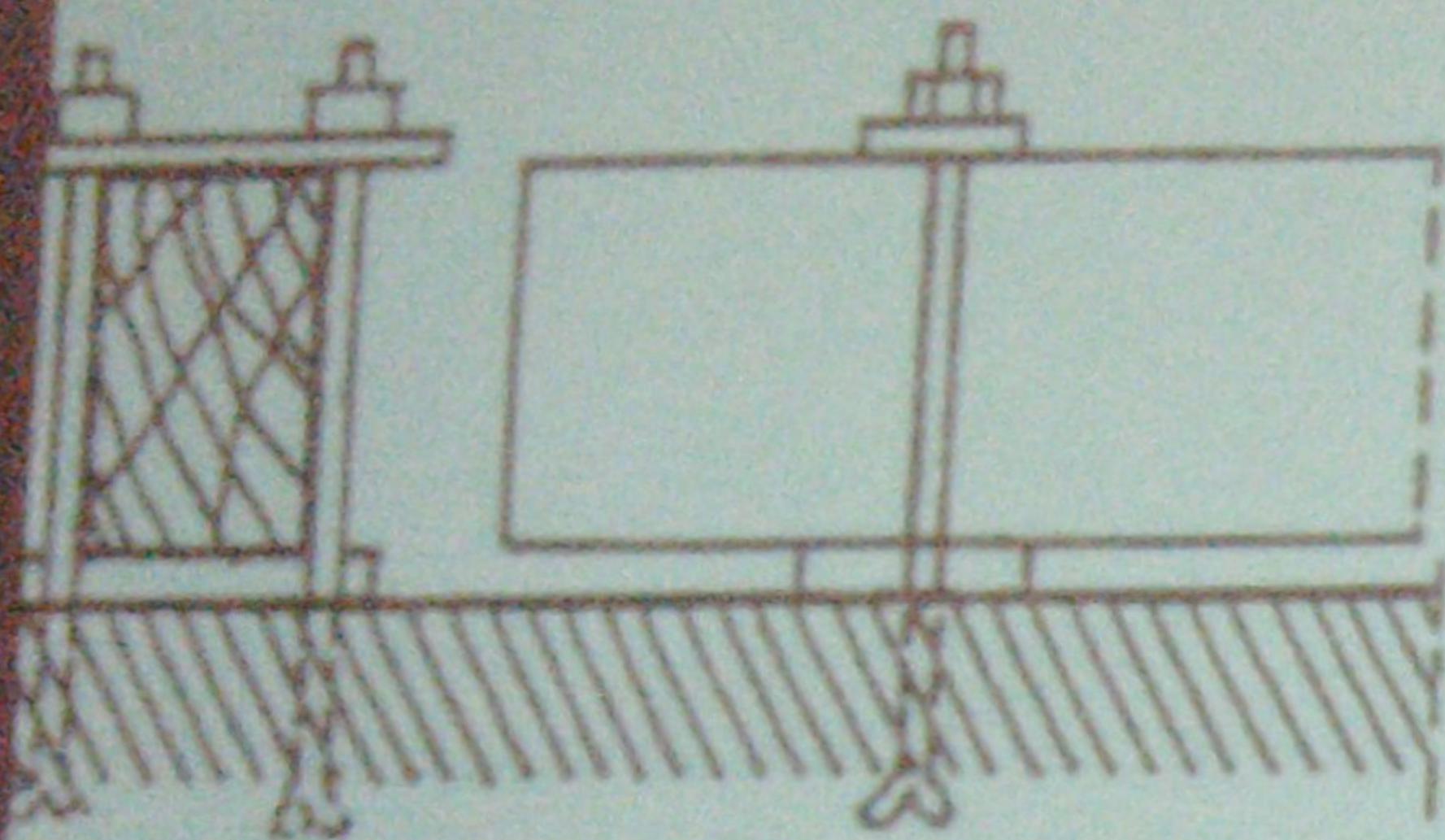
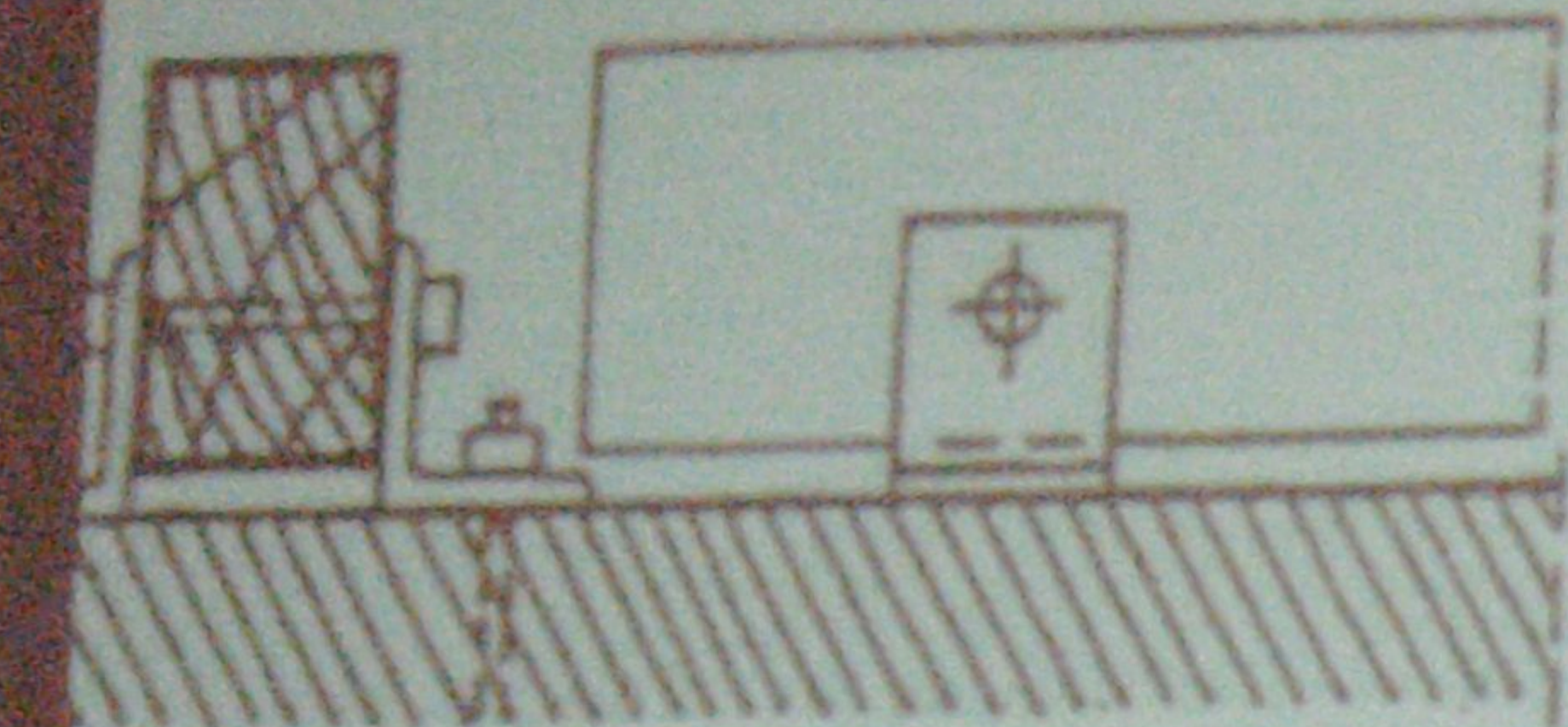
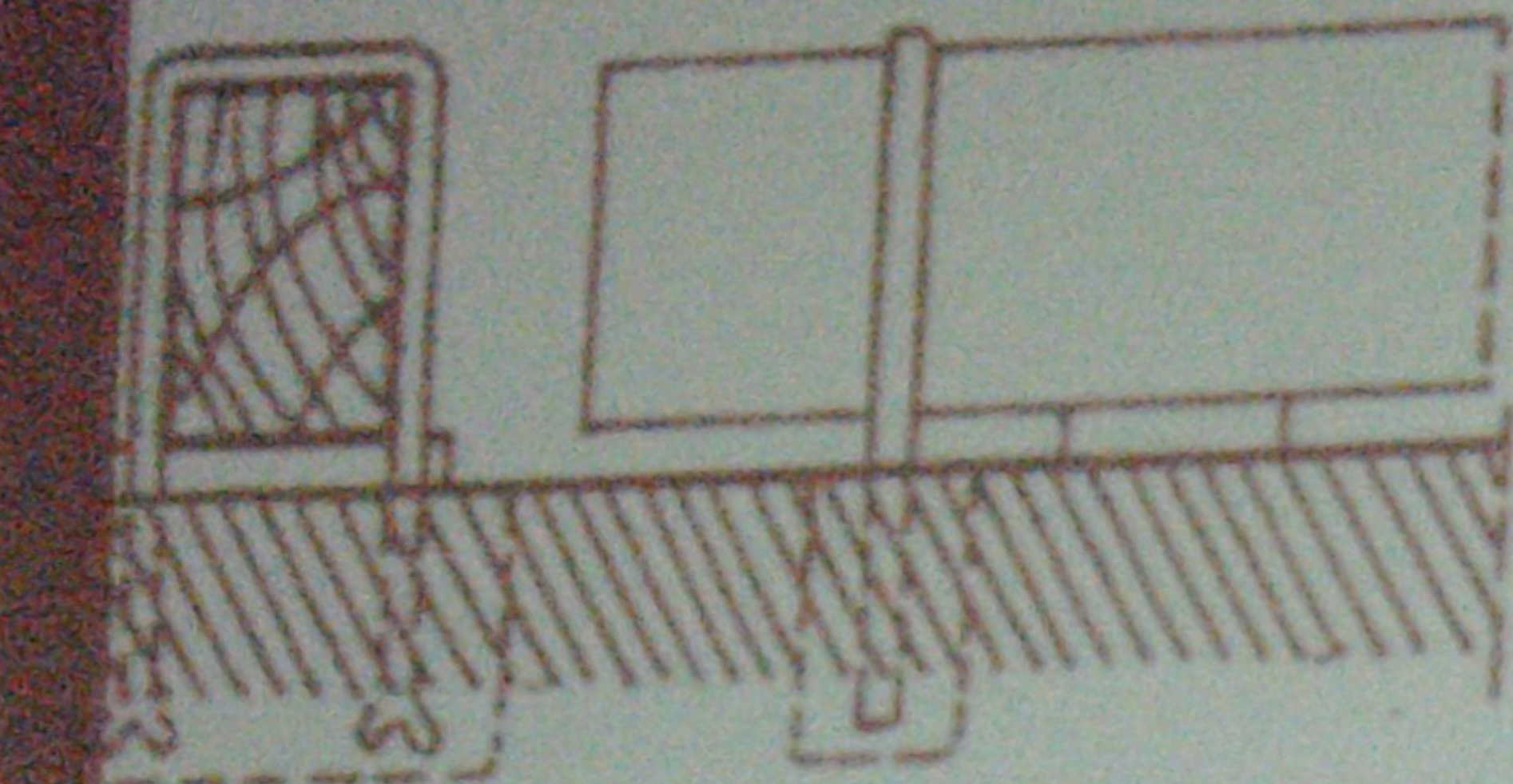

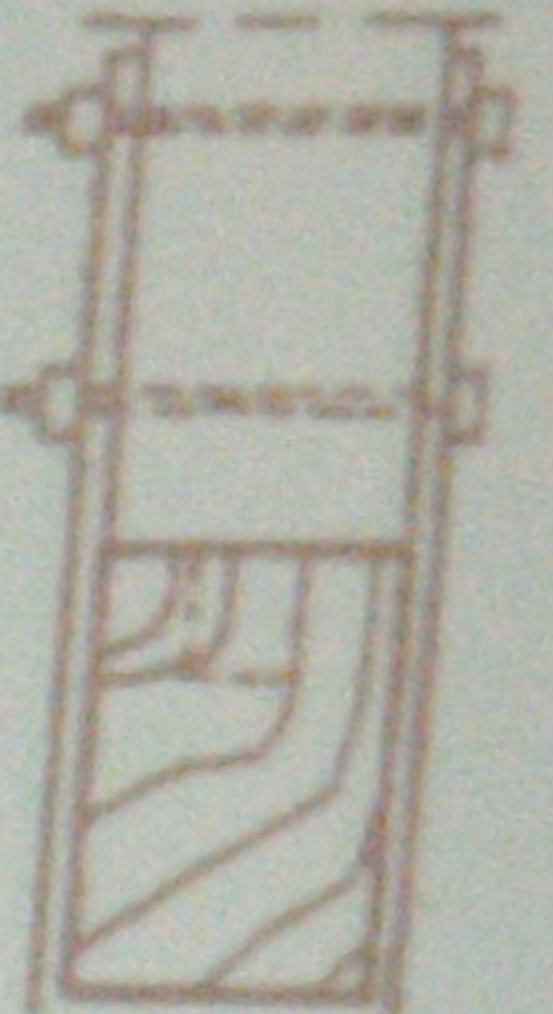
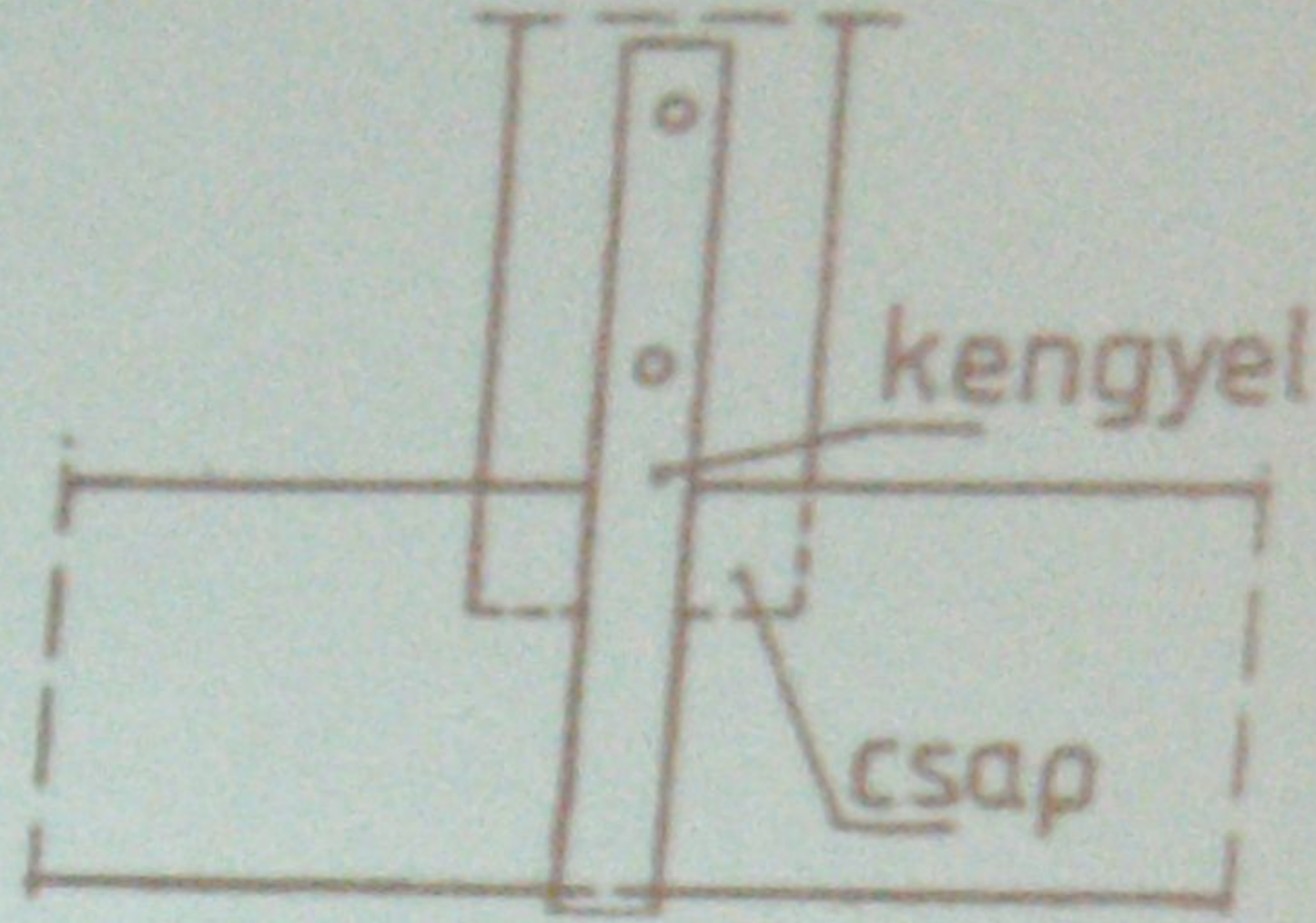
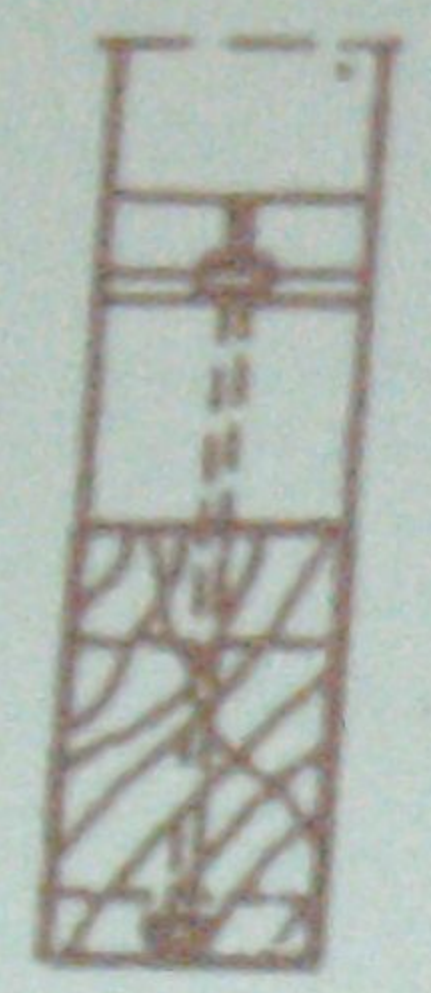
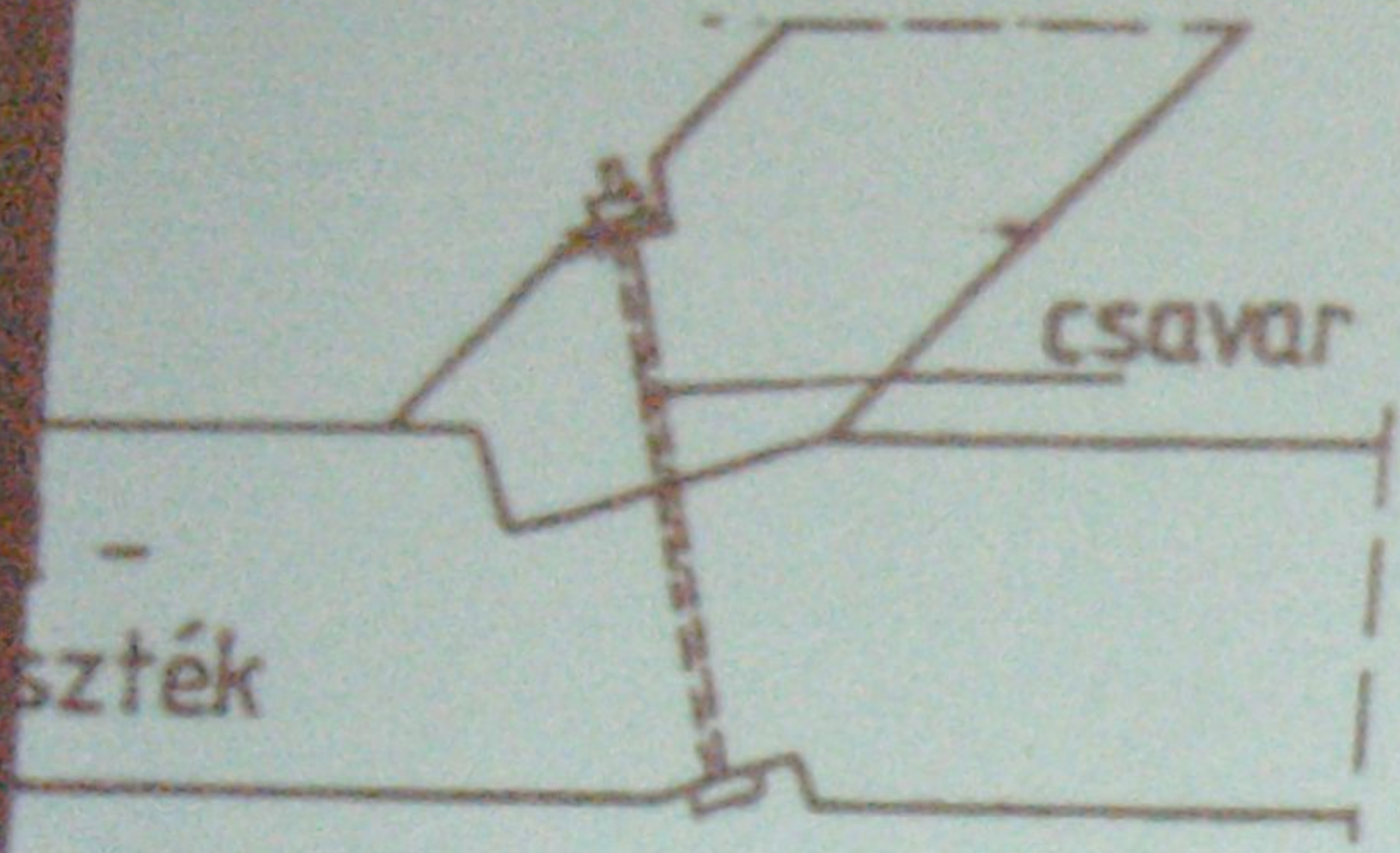
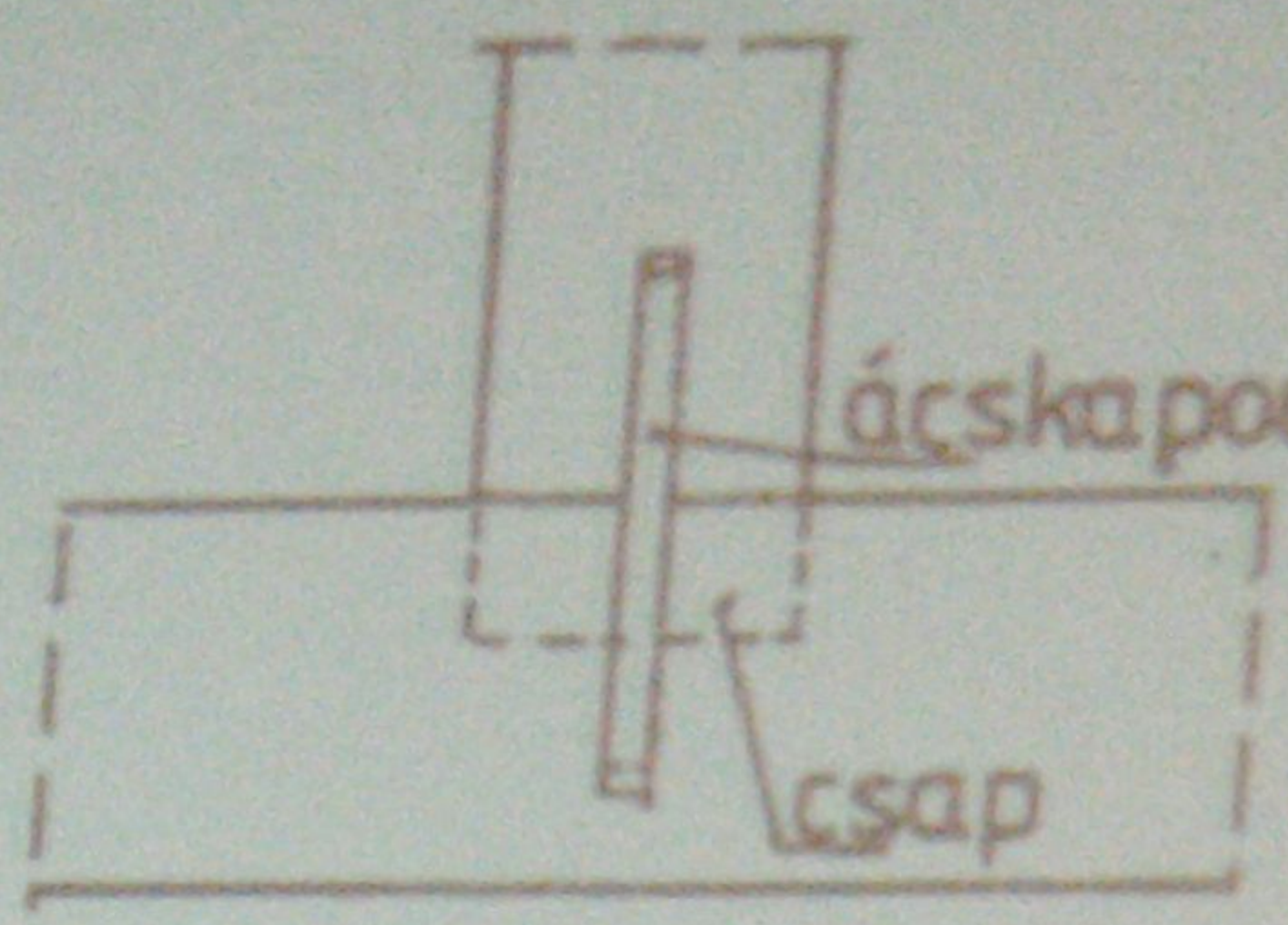
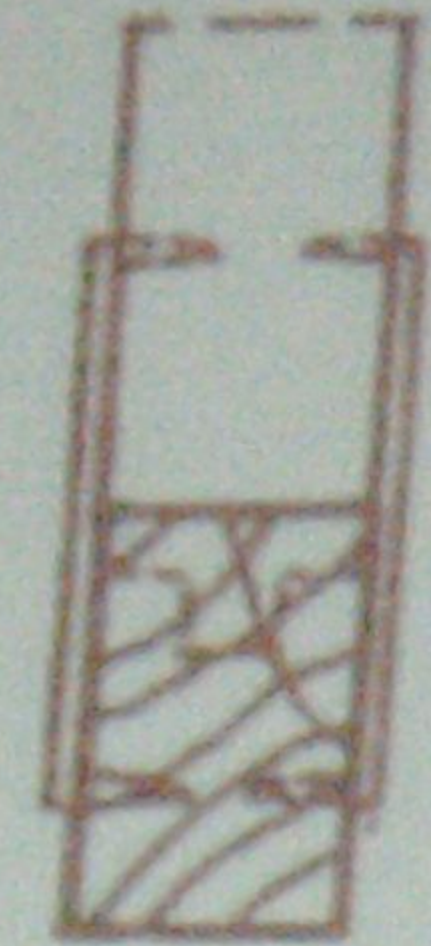
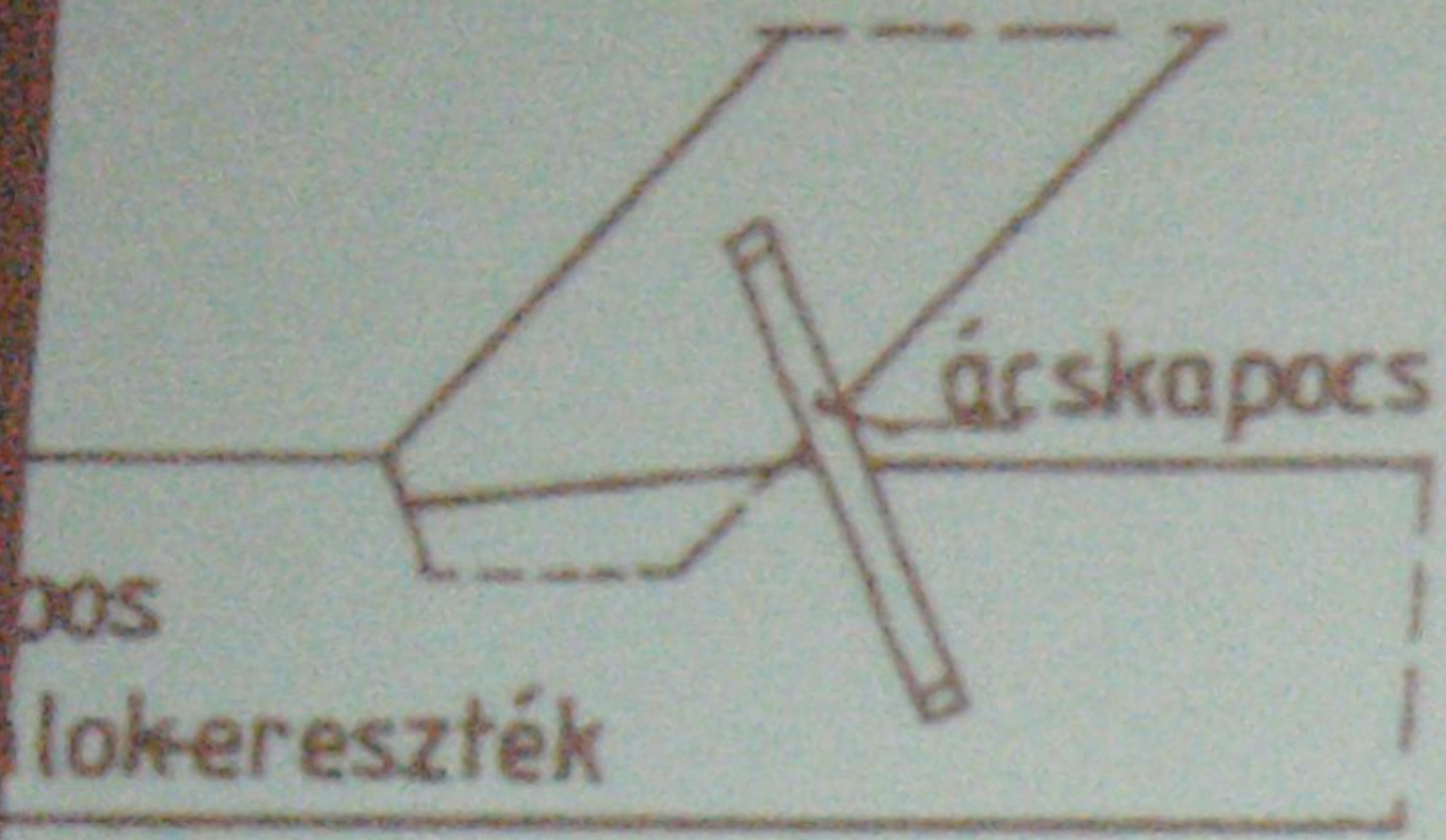

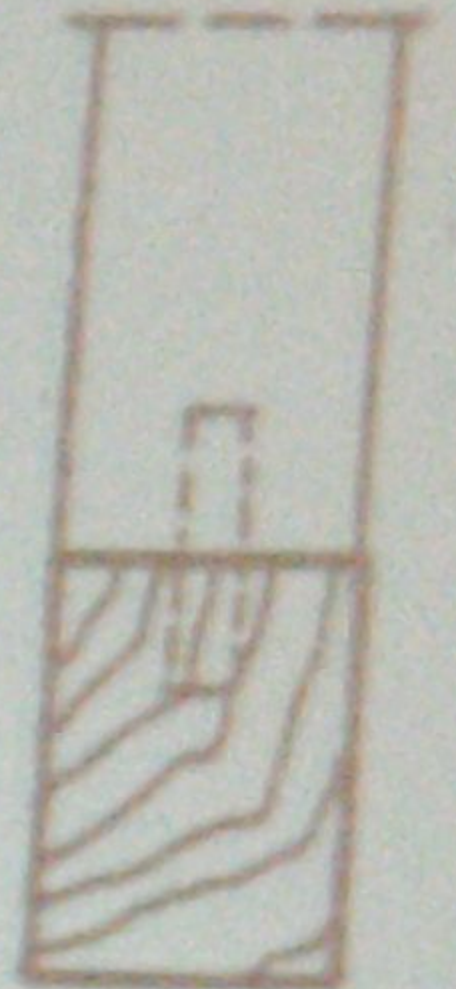
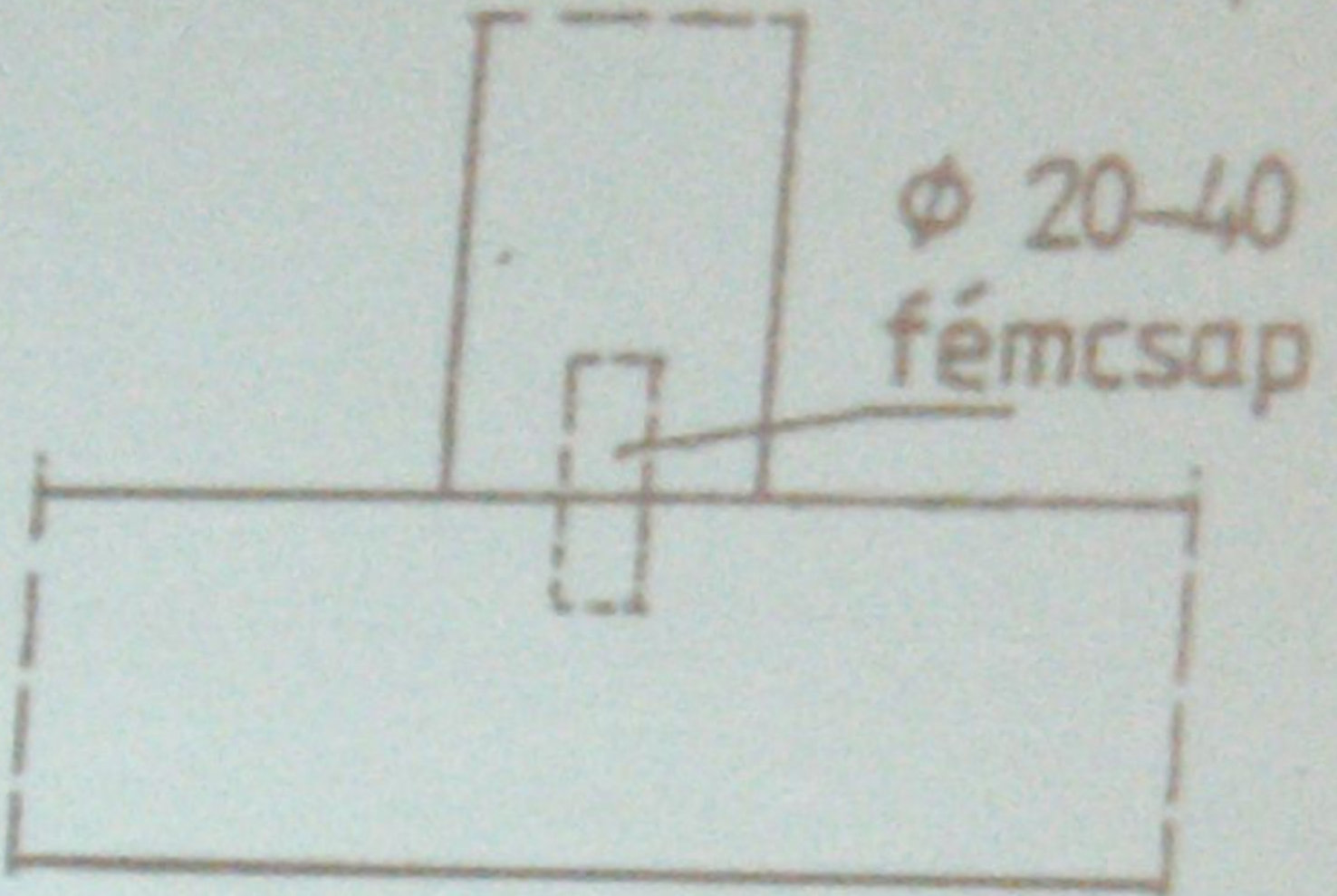
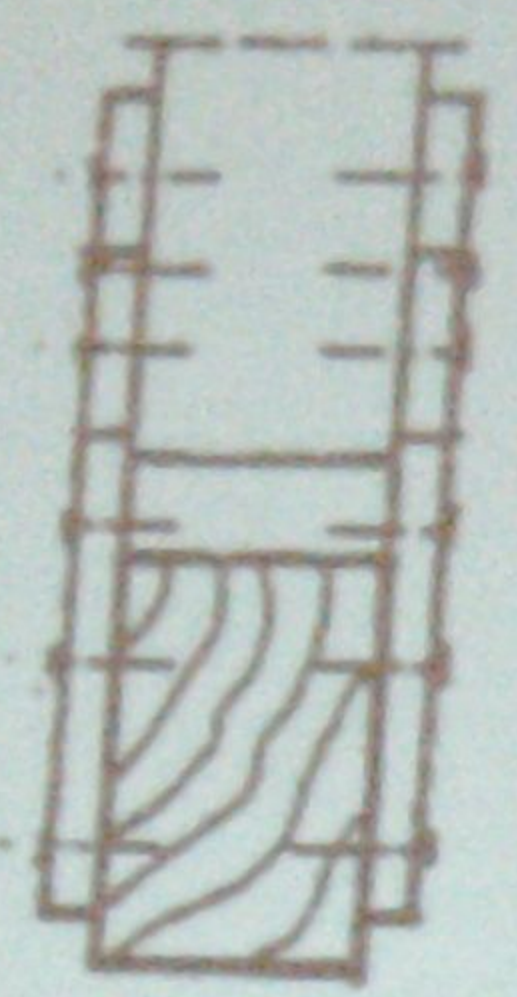
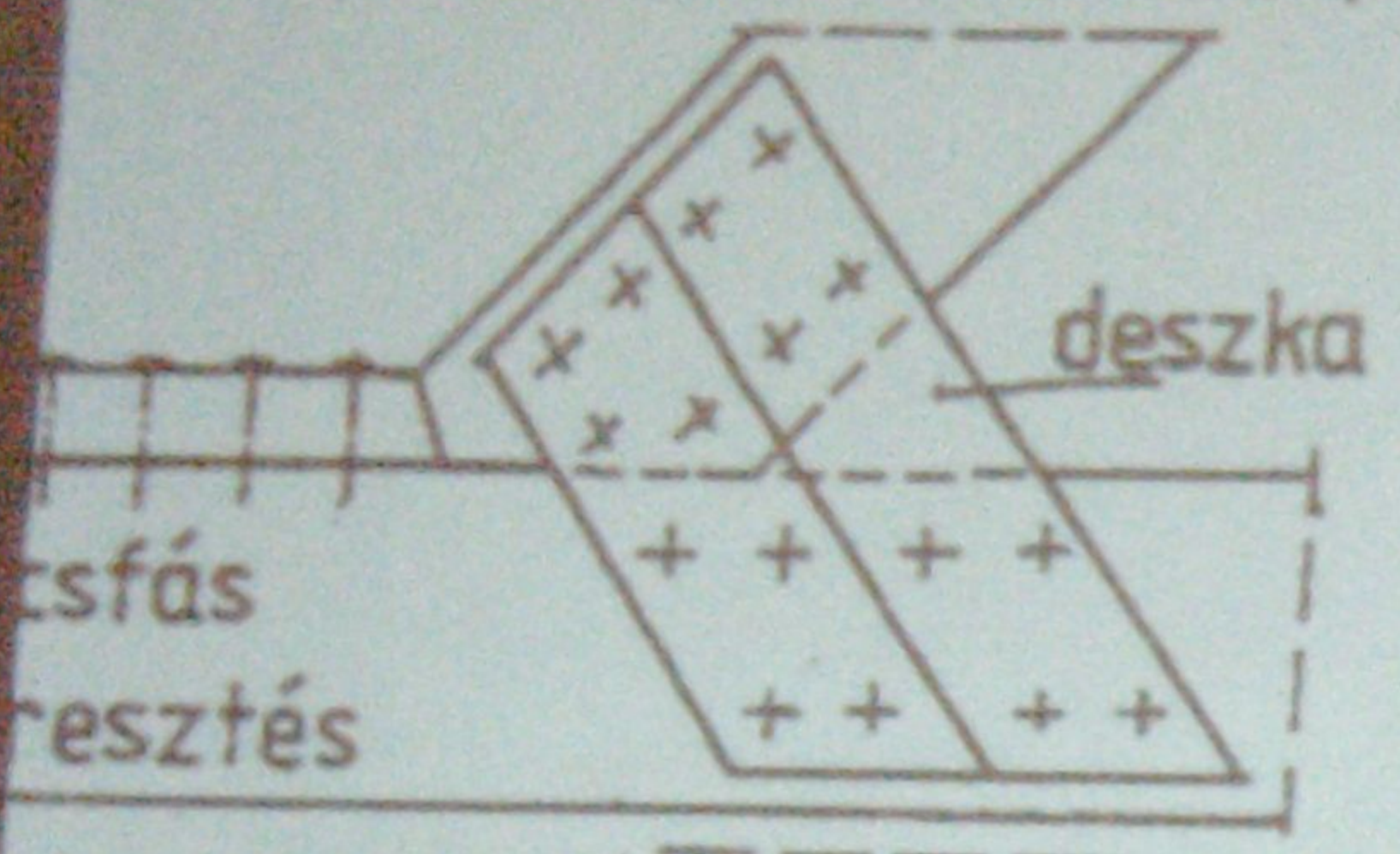
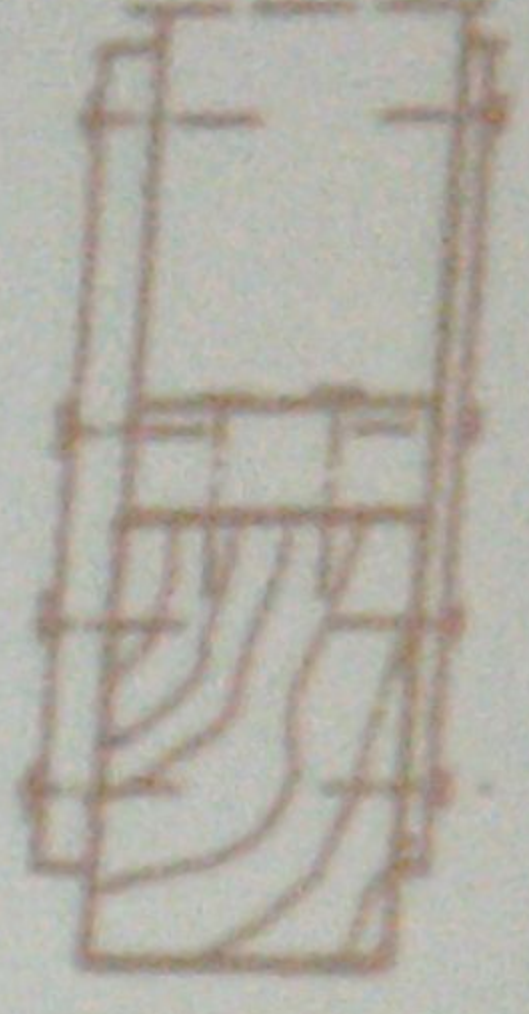
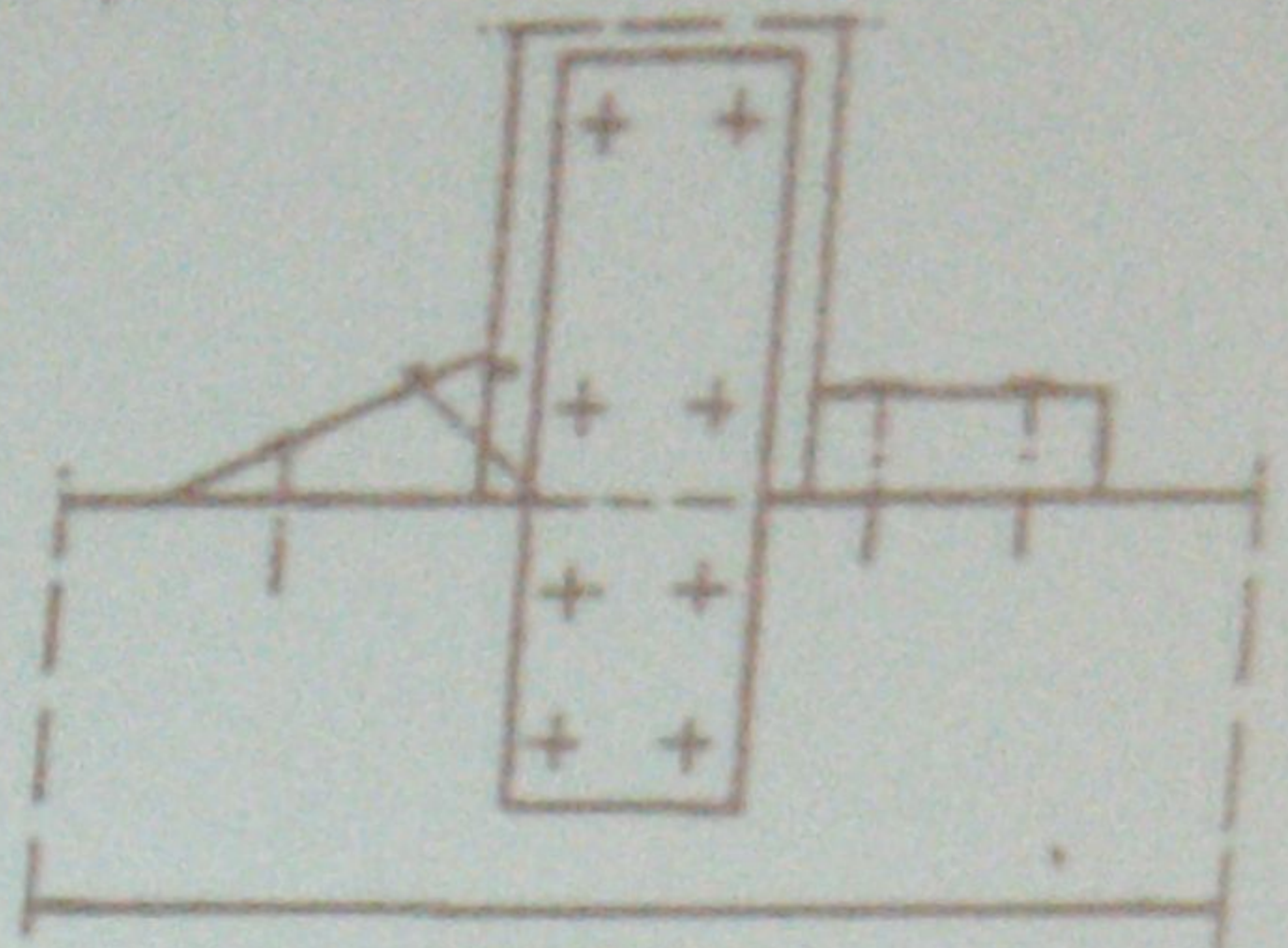
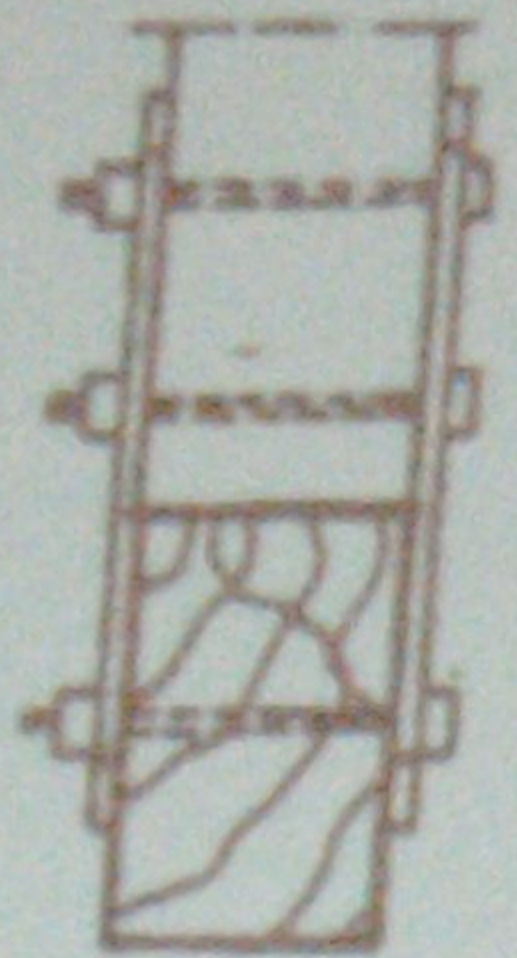
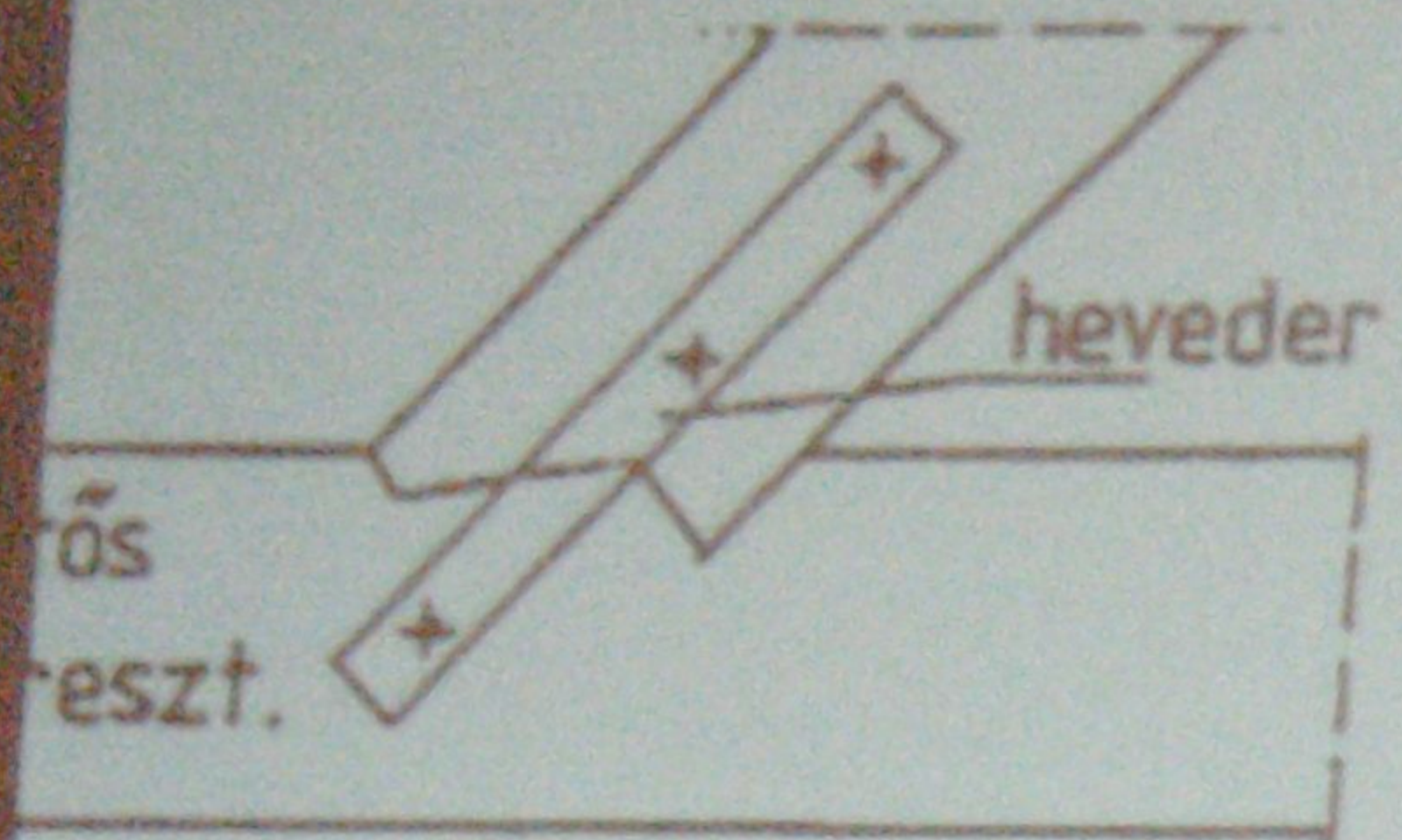
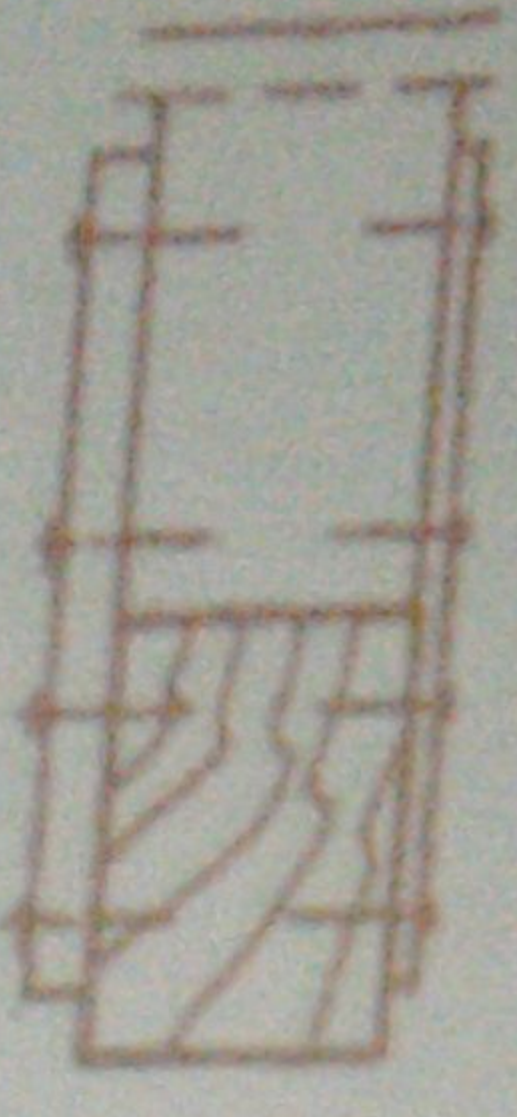
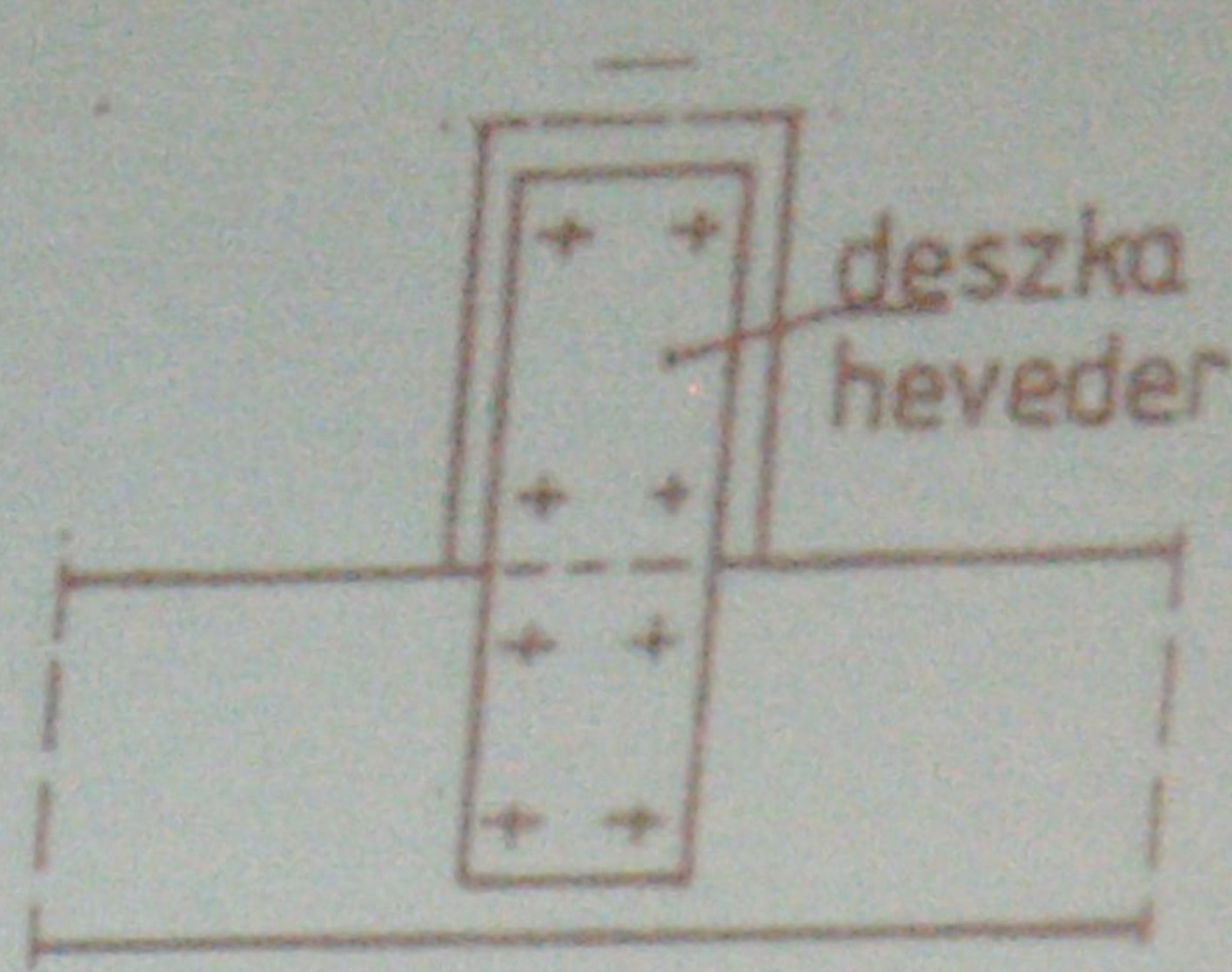
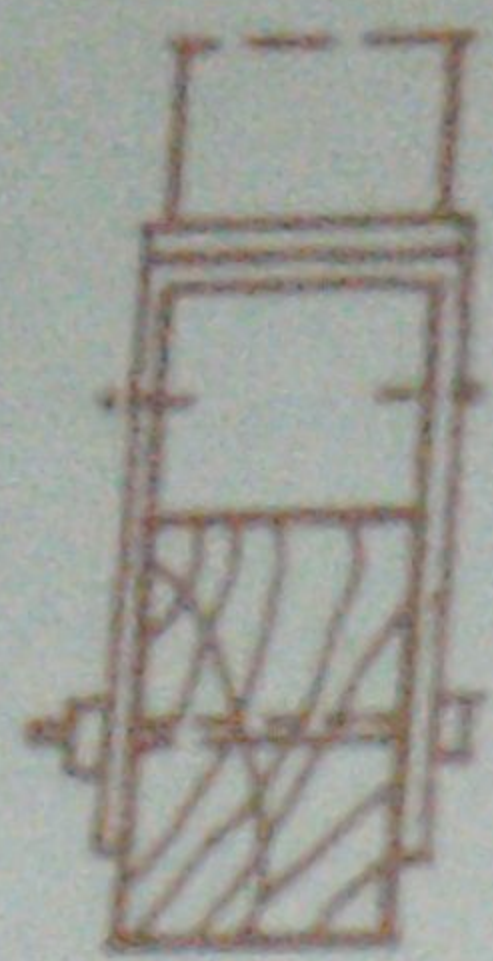
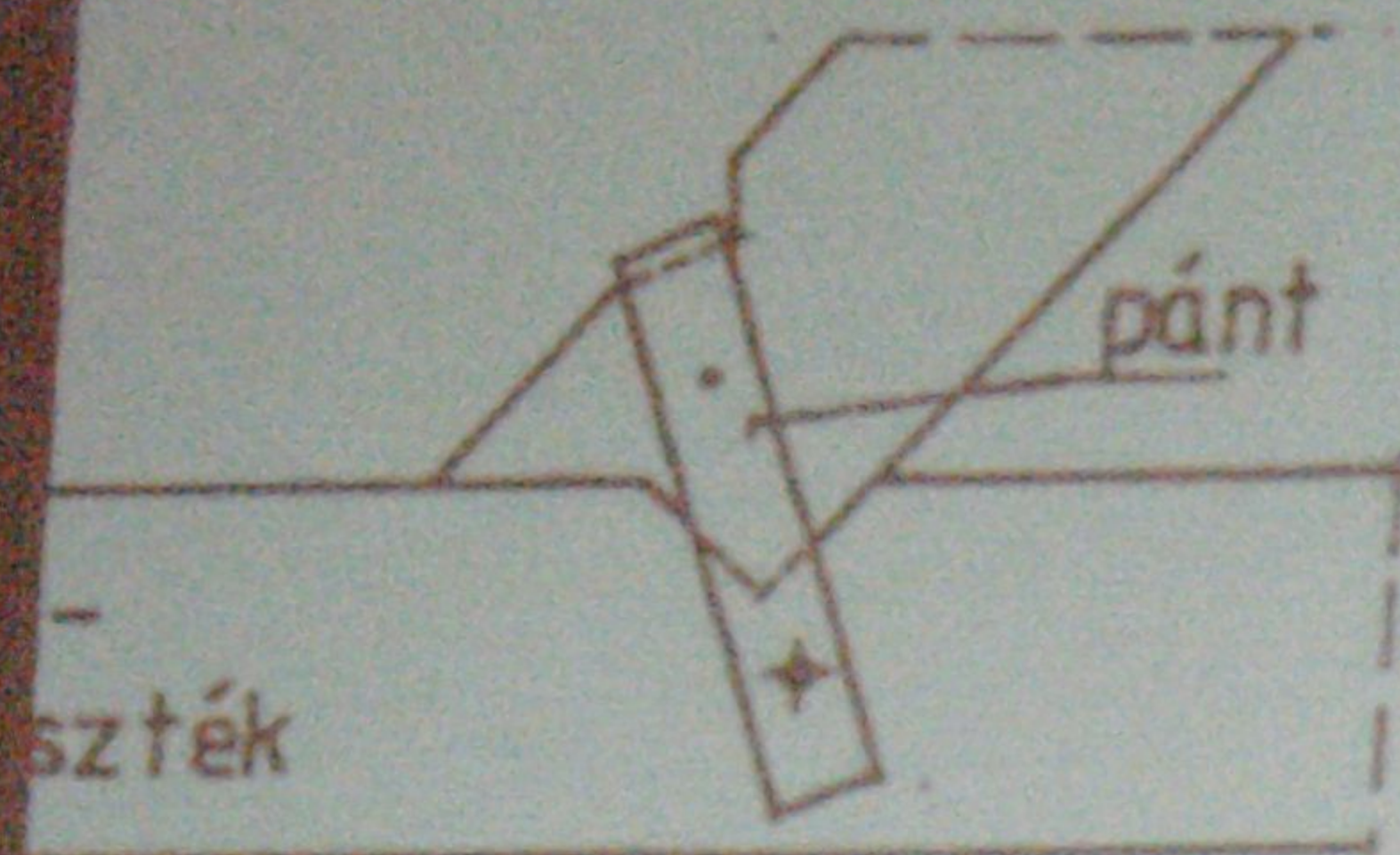



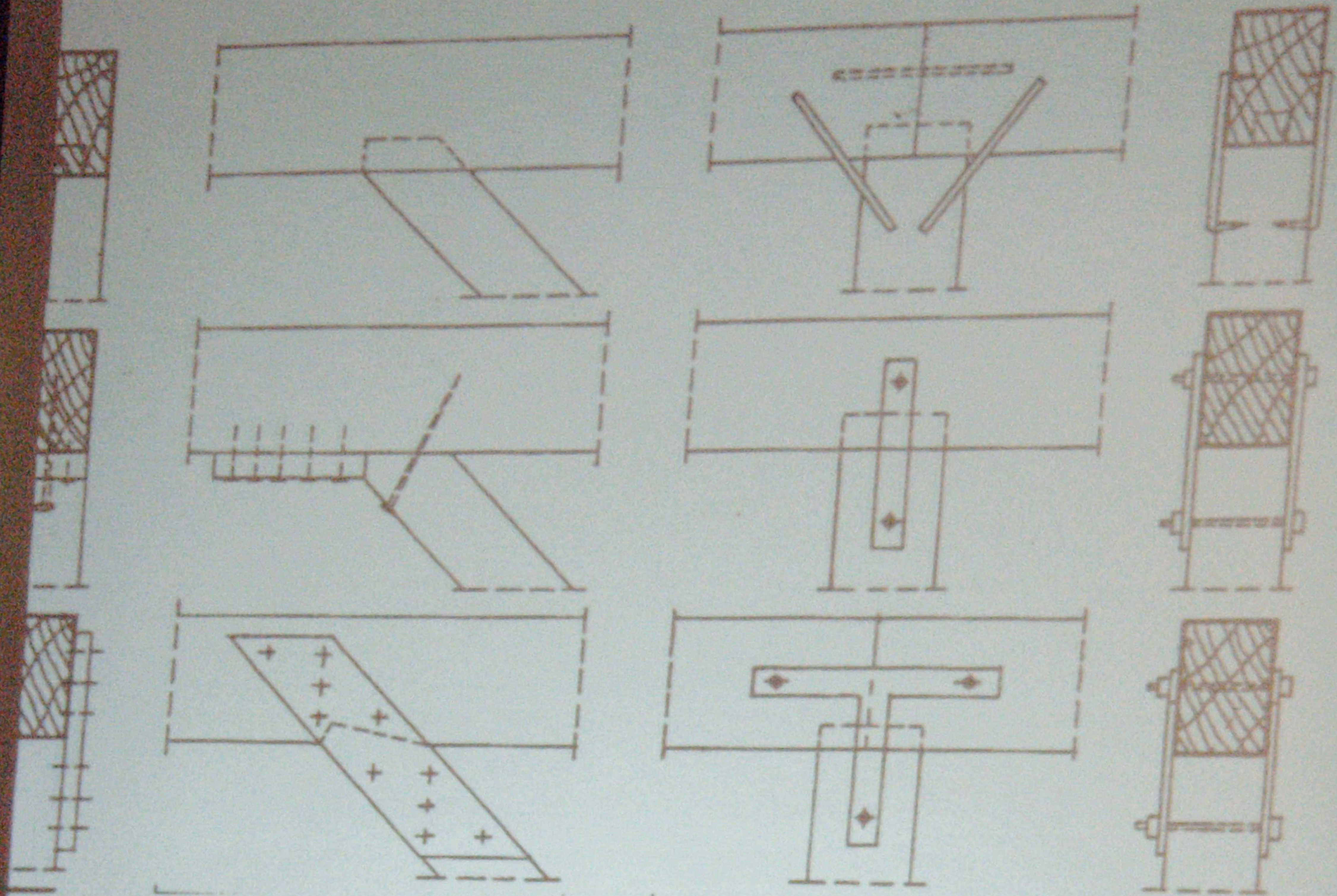

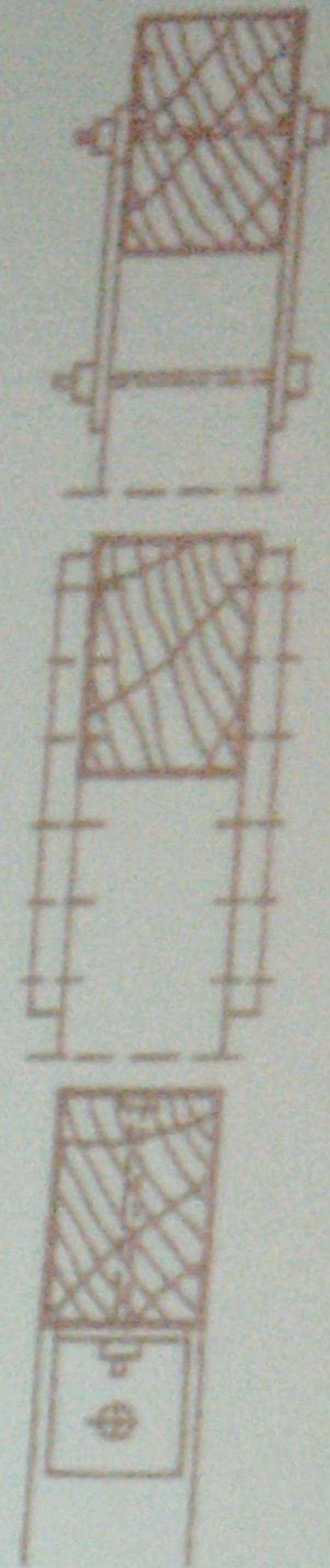
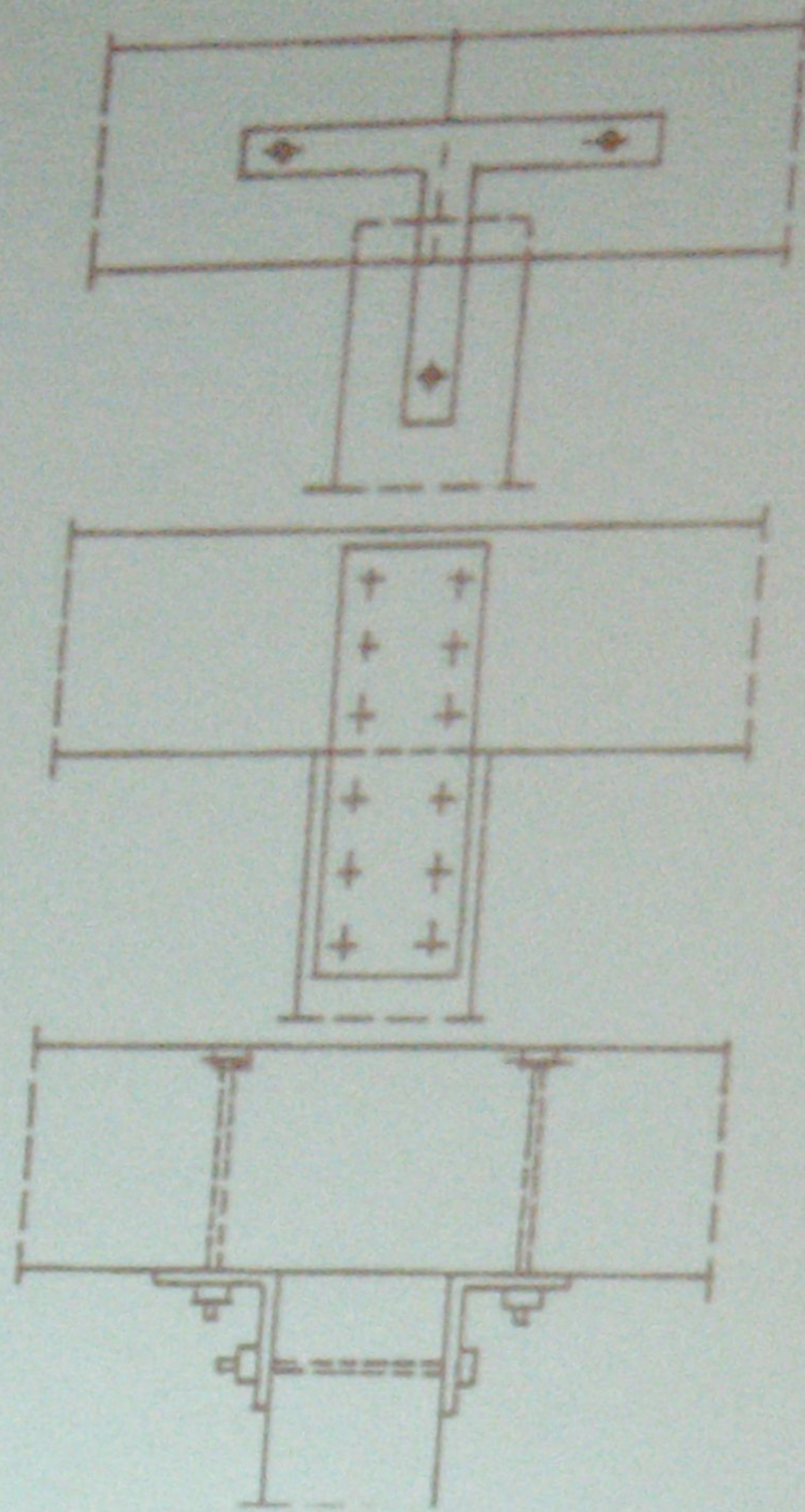
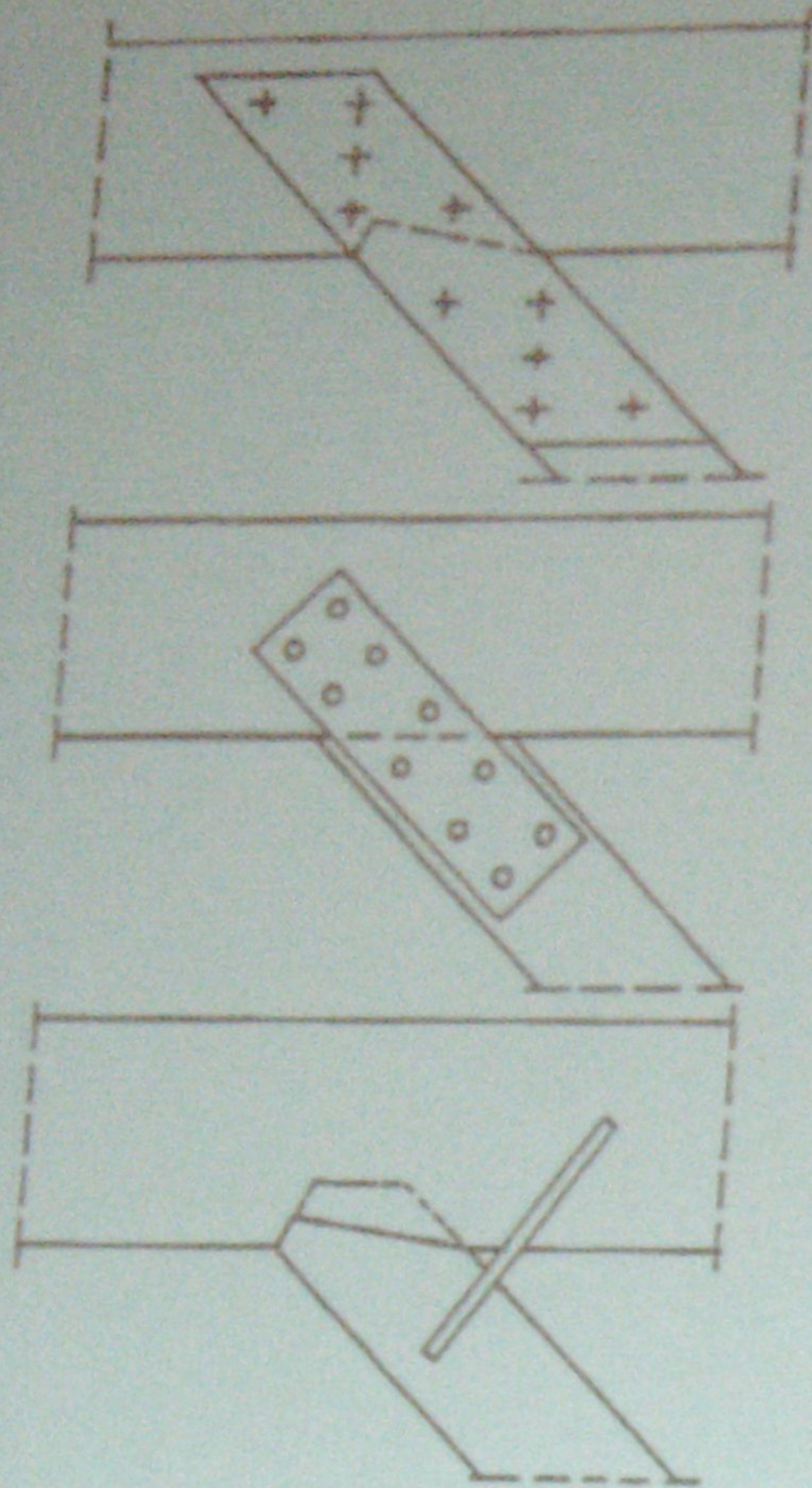

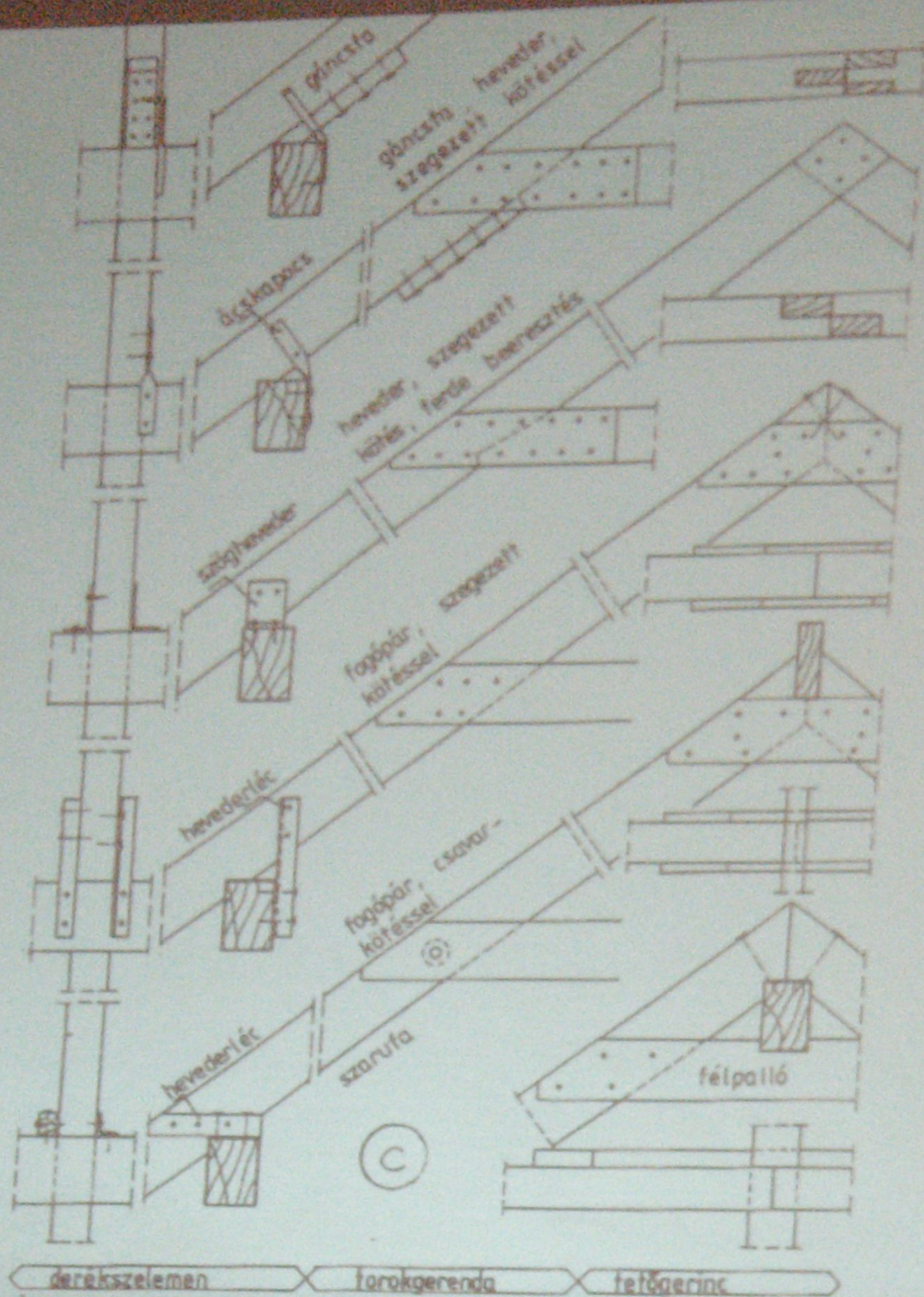

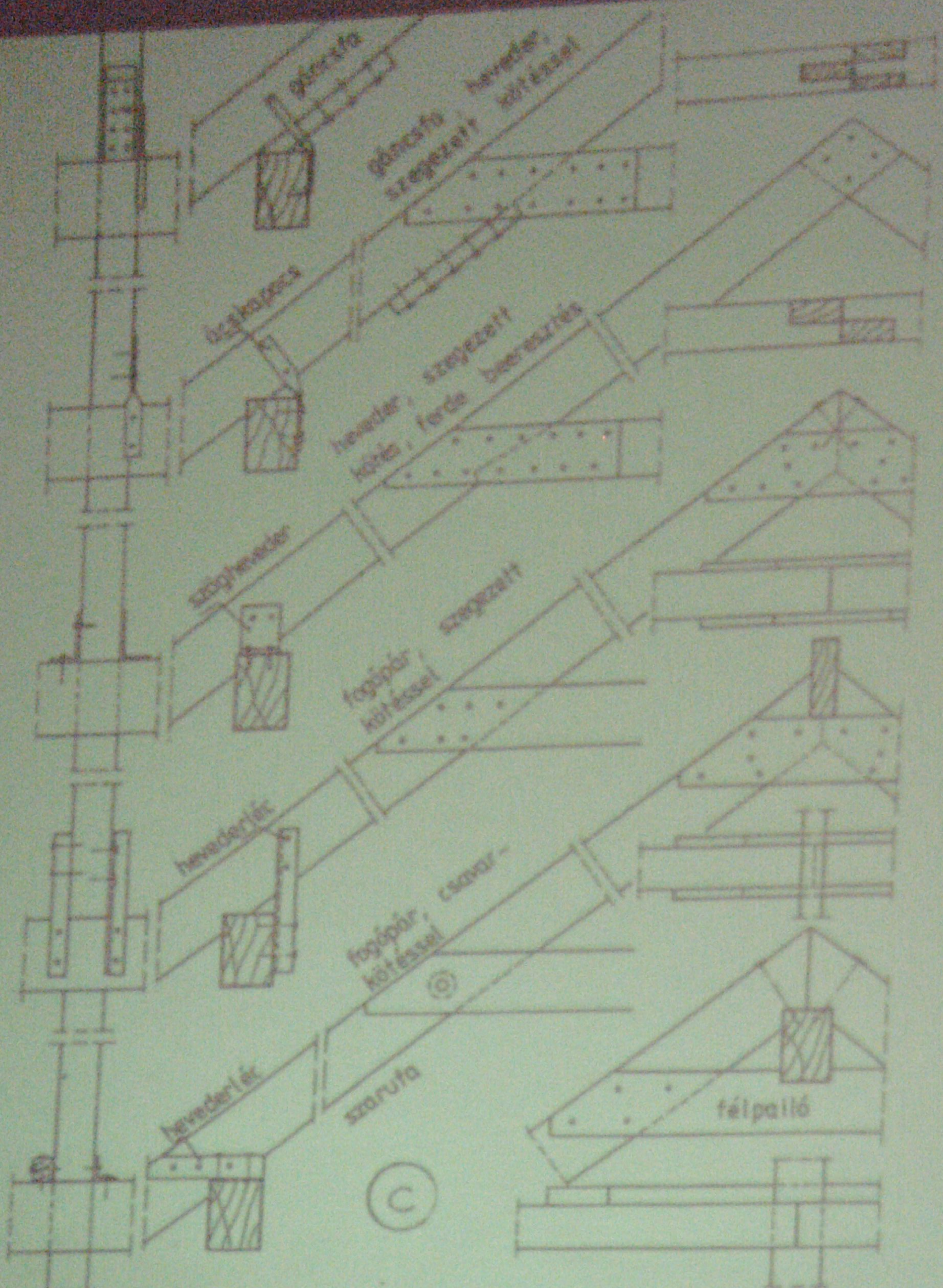

derekselemen
farokgerenda
fetőgerinc

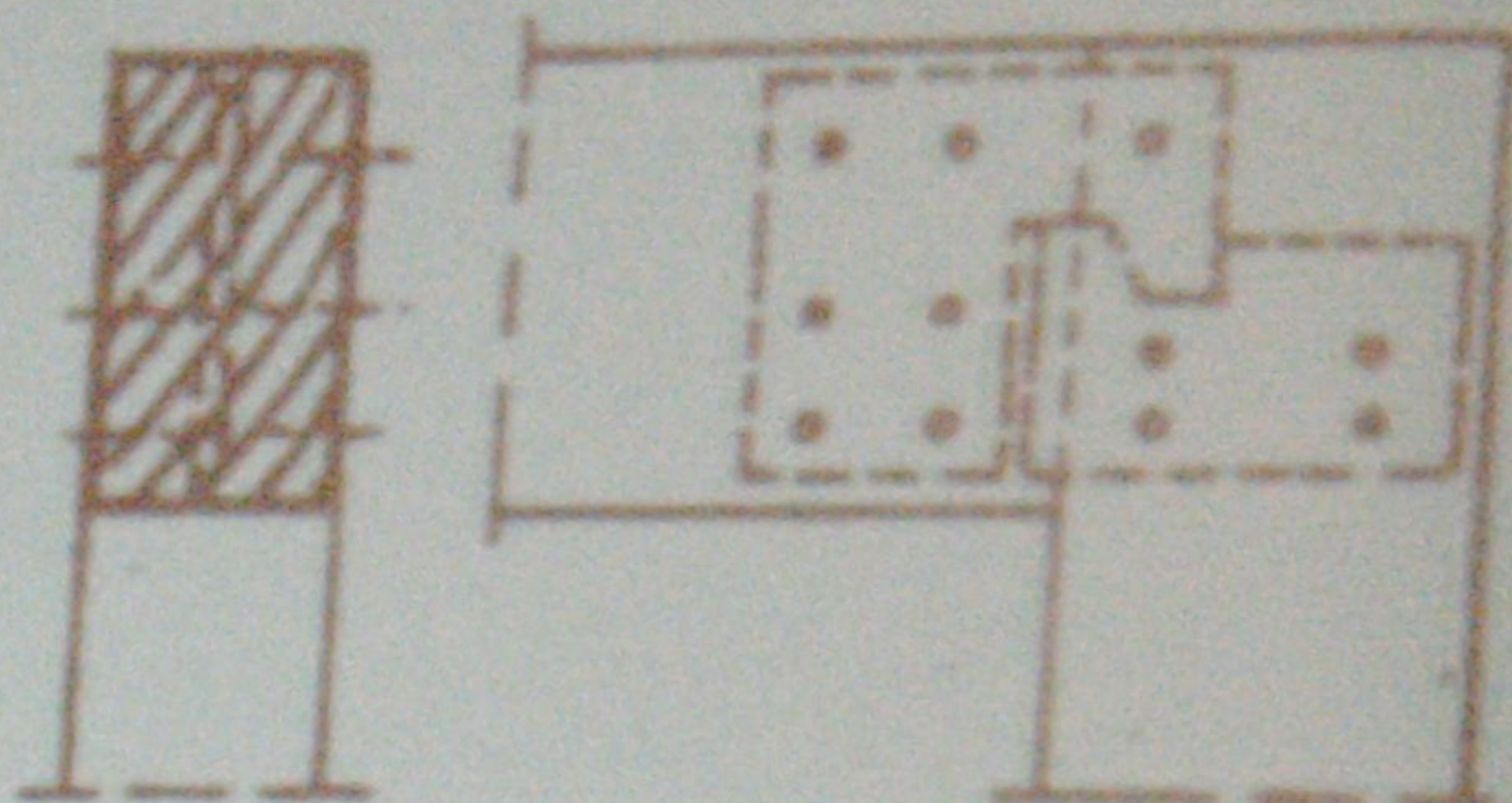
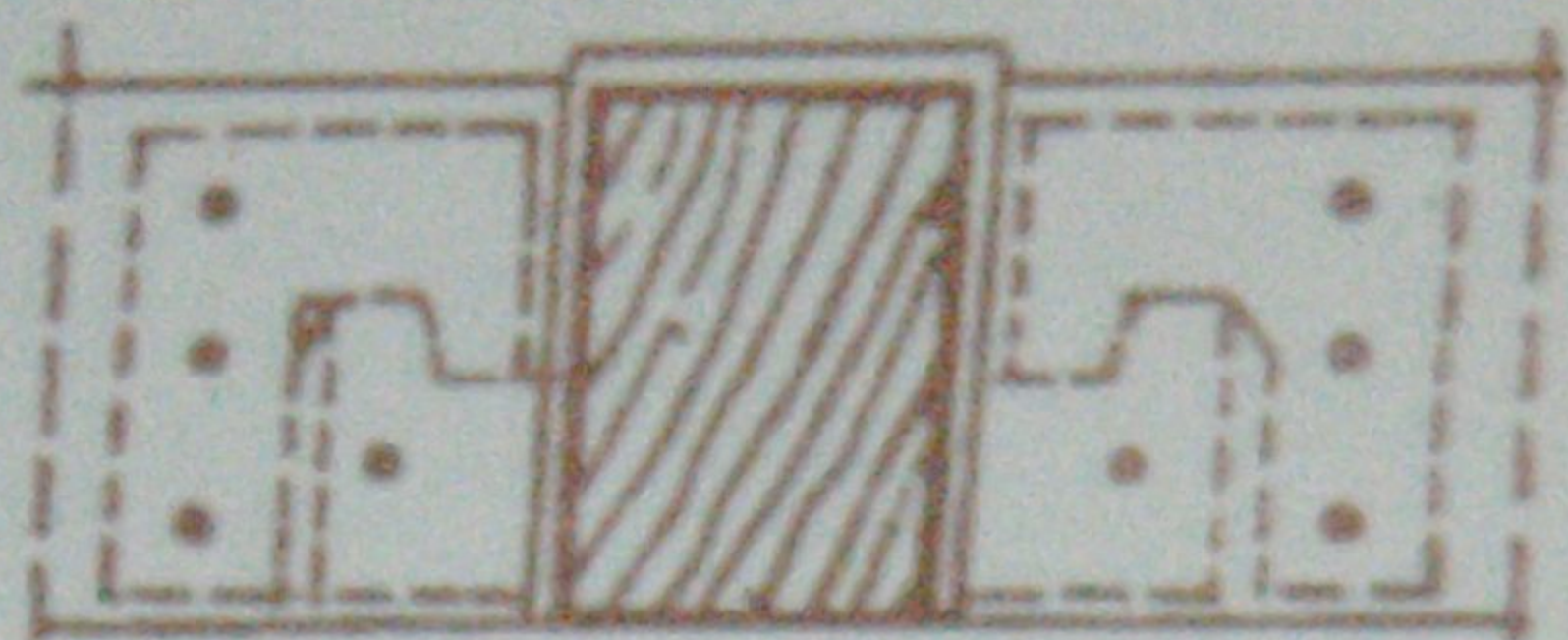
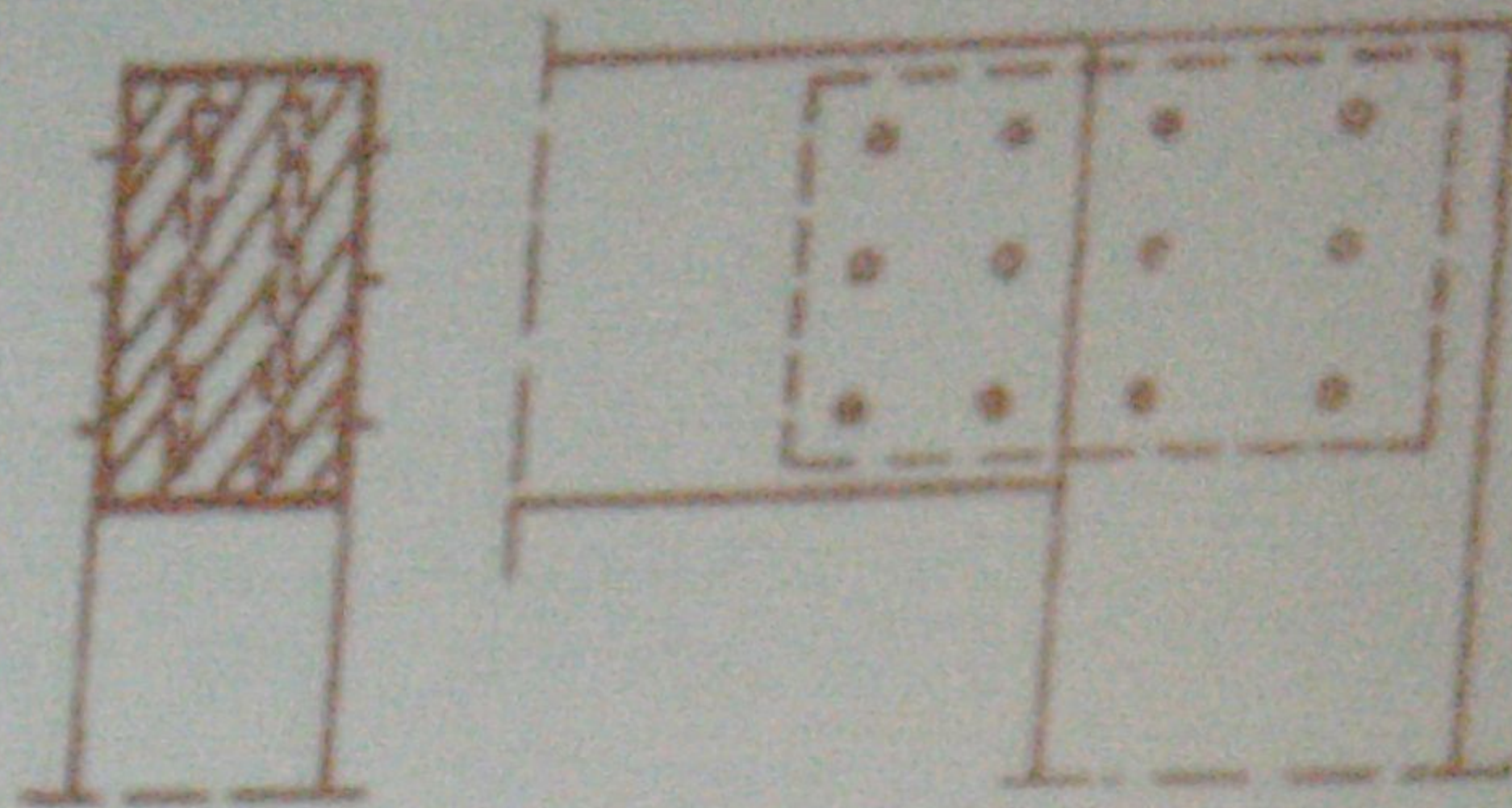
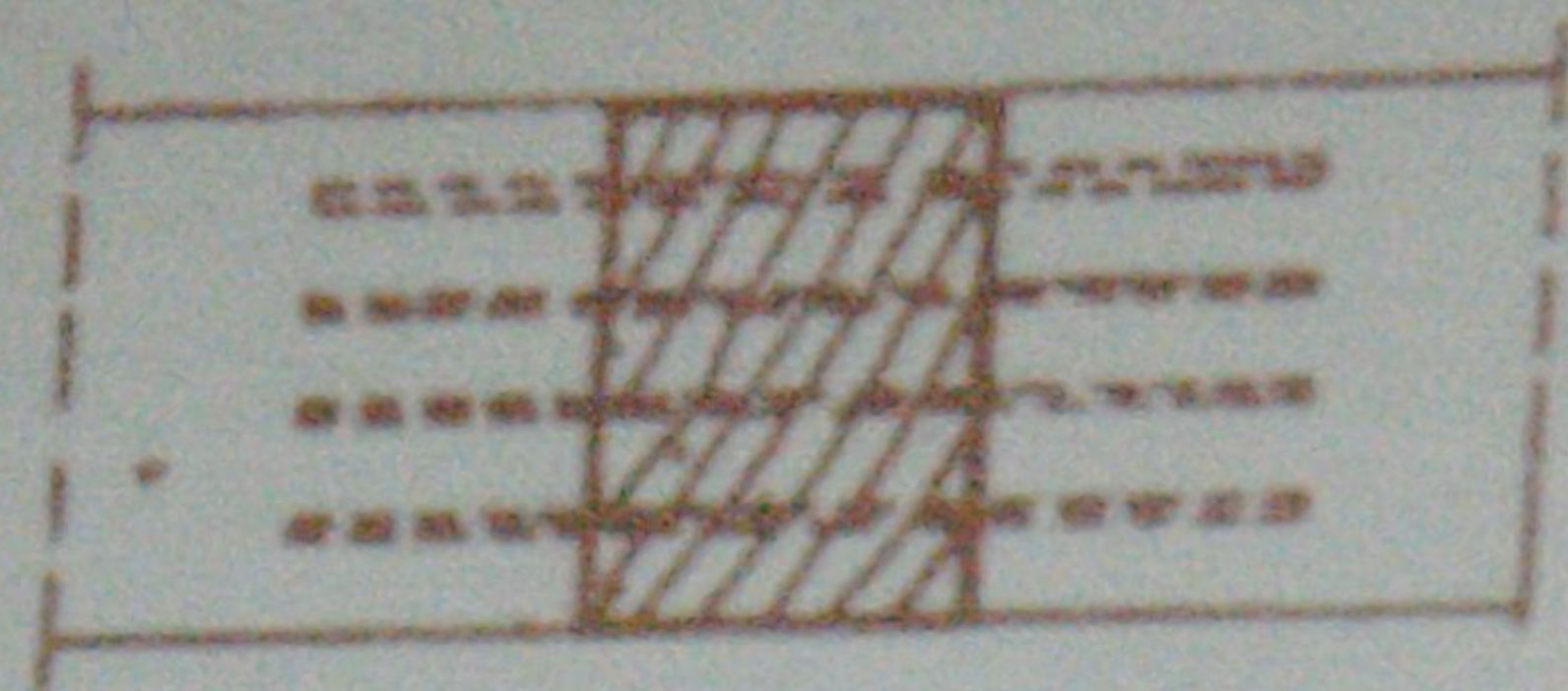
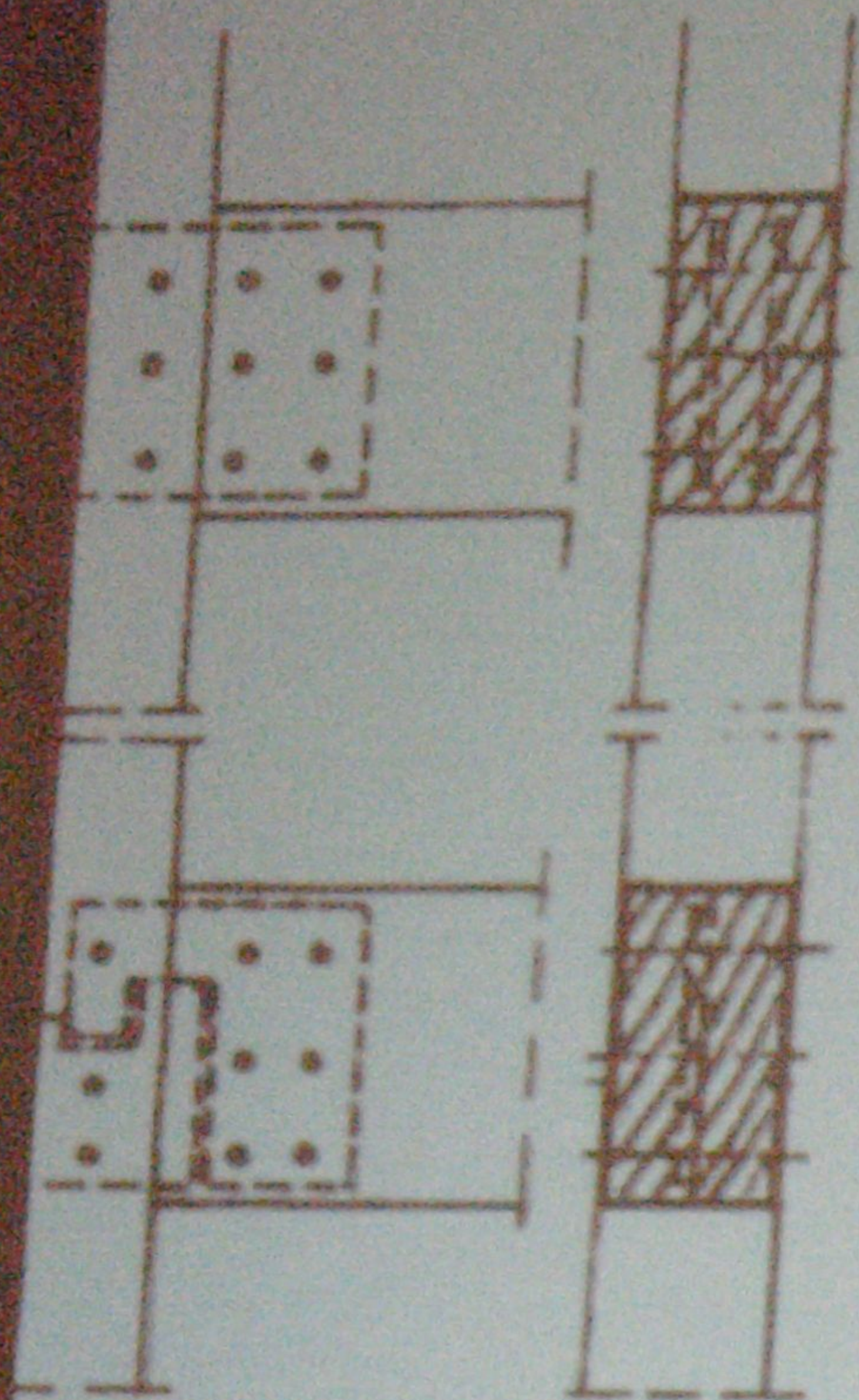

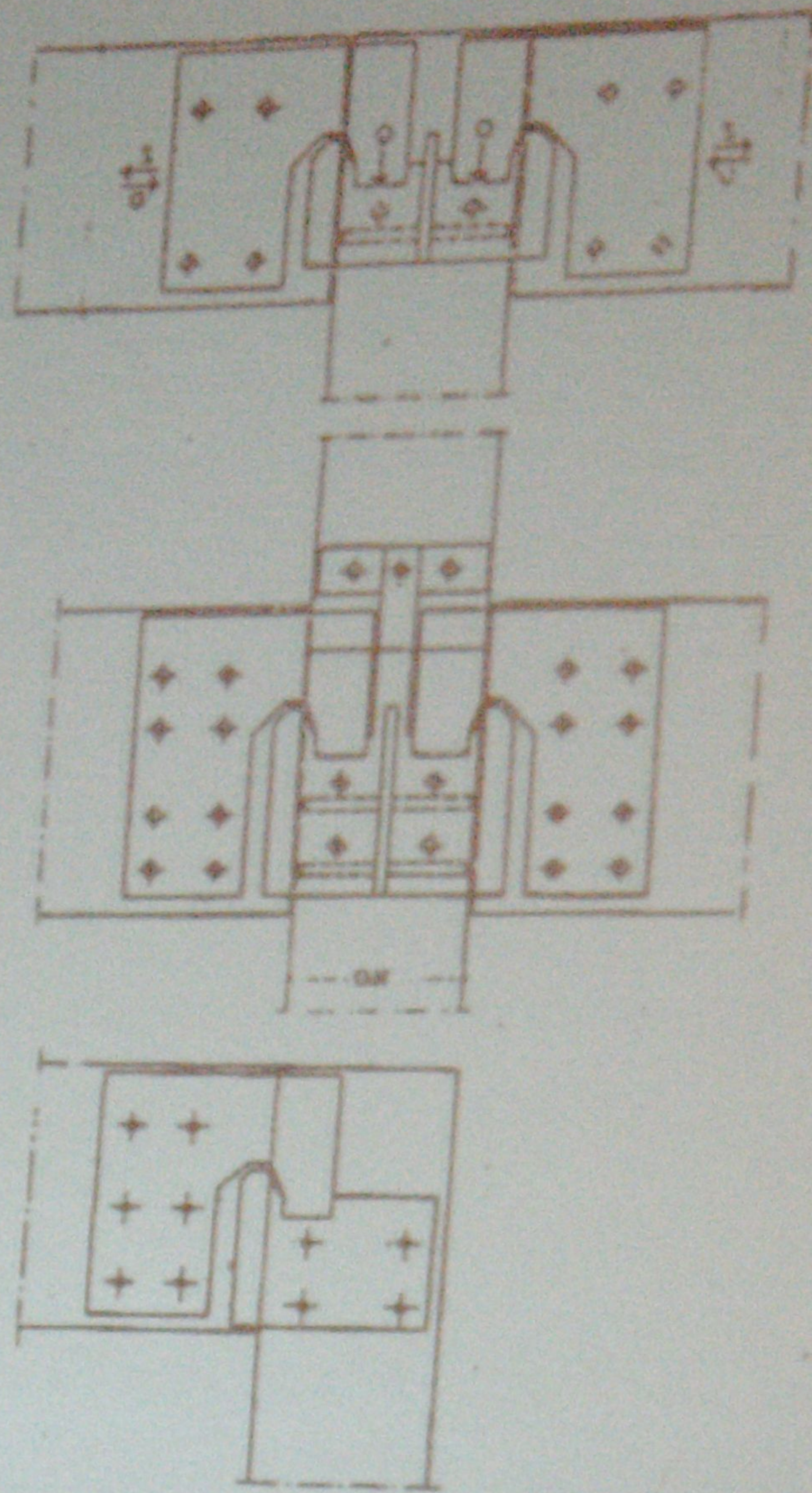
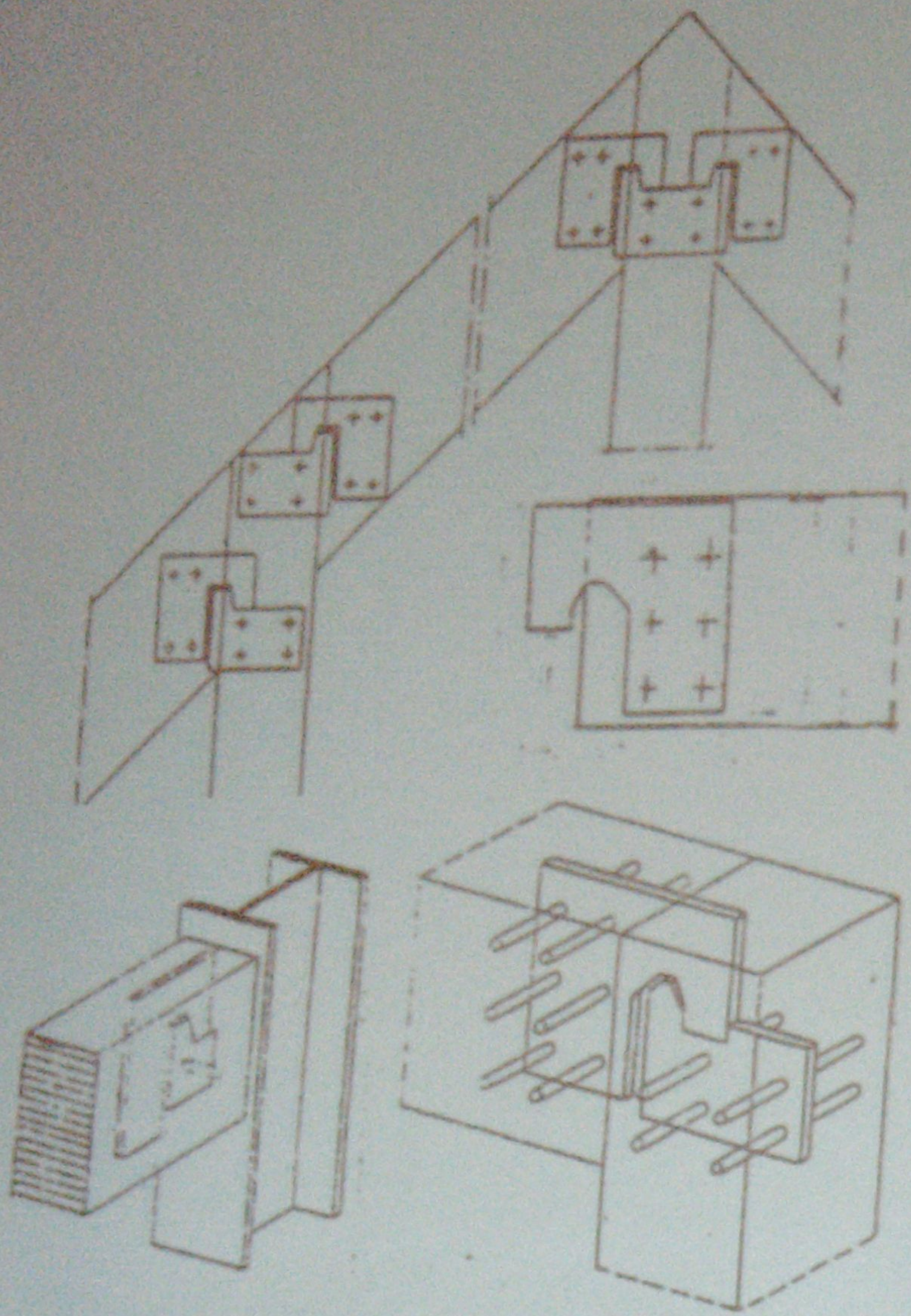

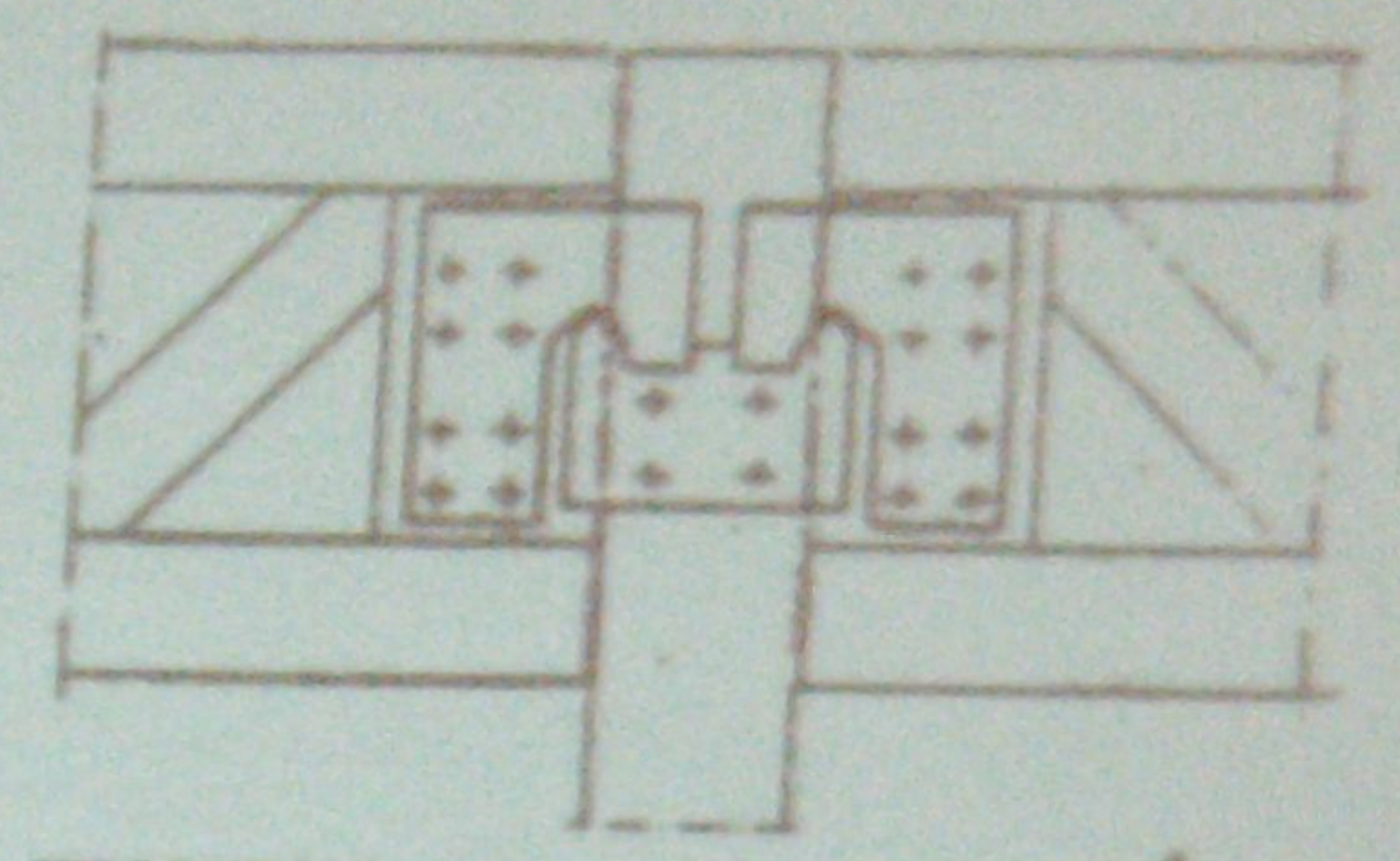
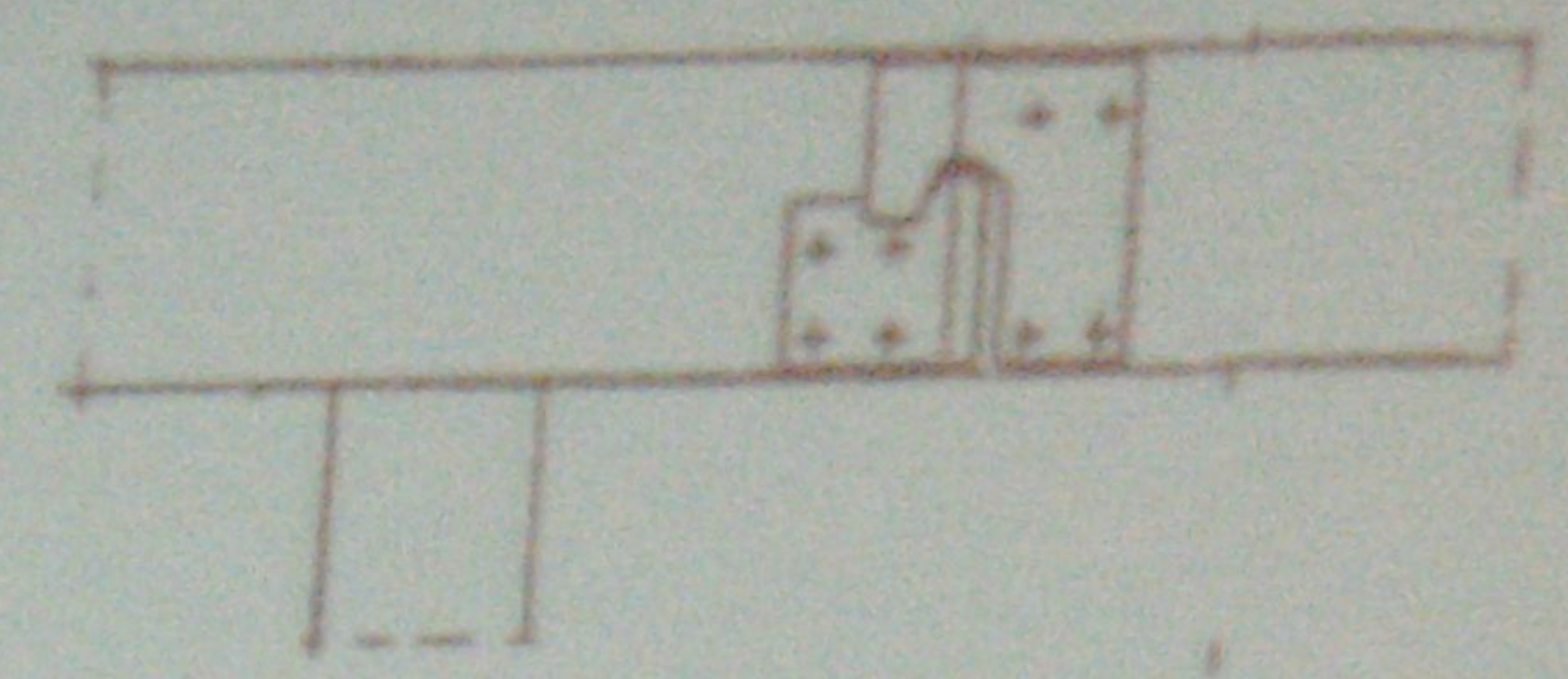
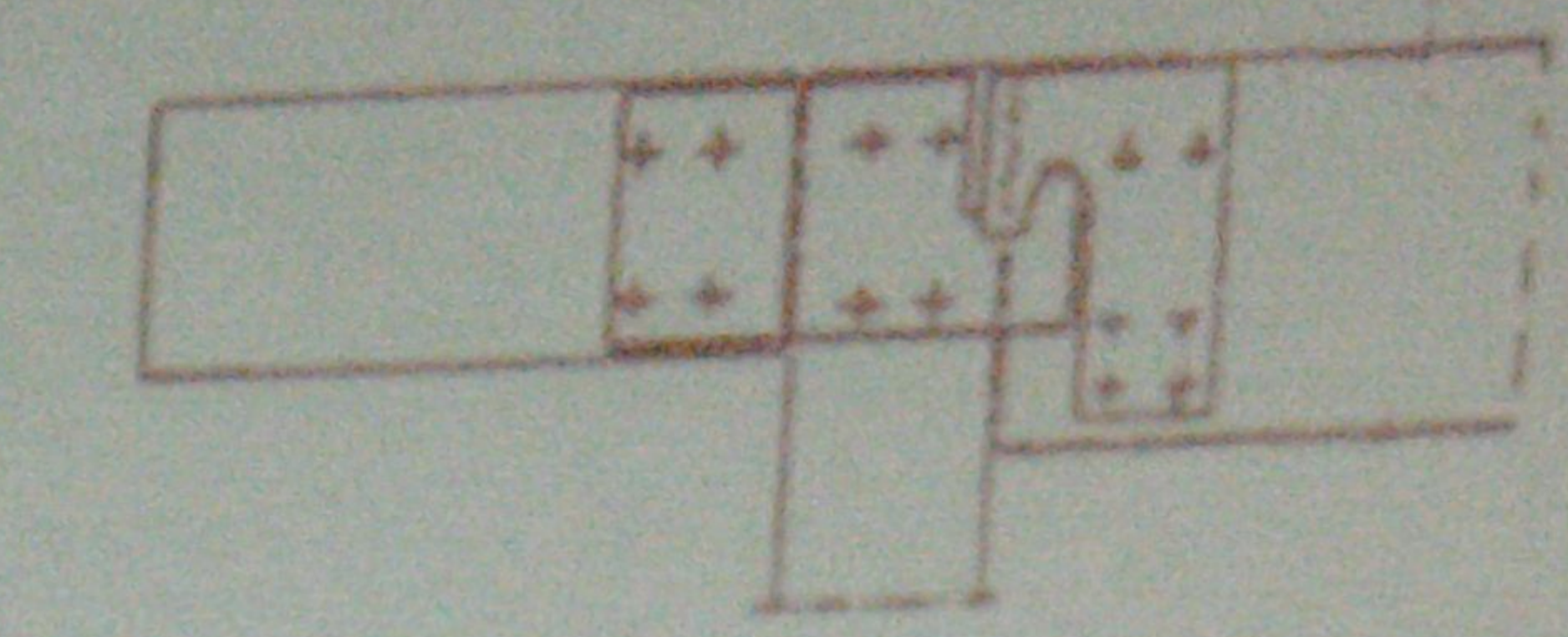
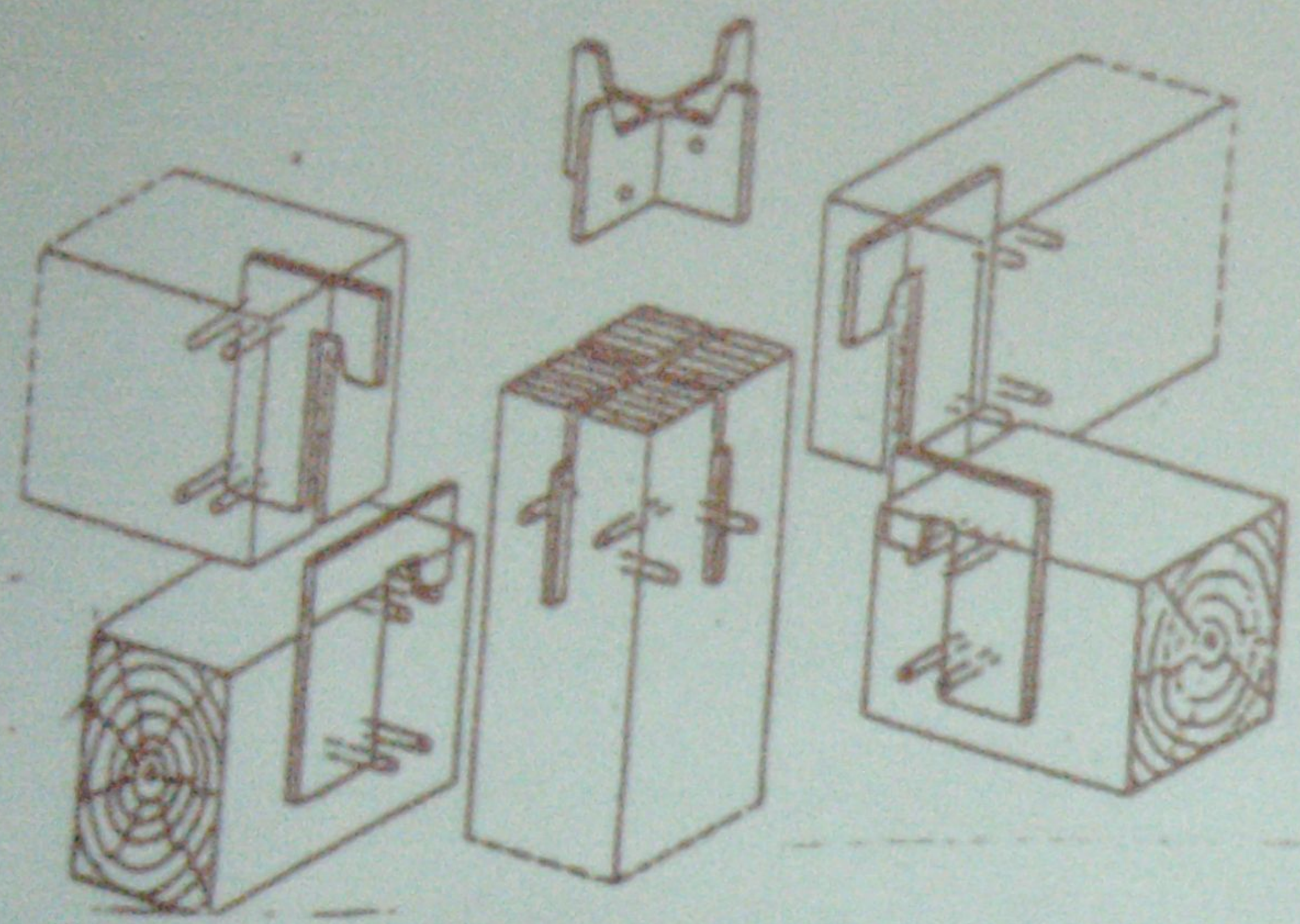
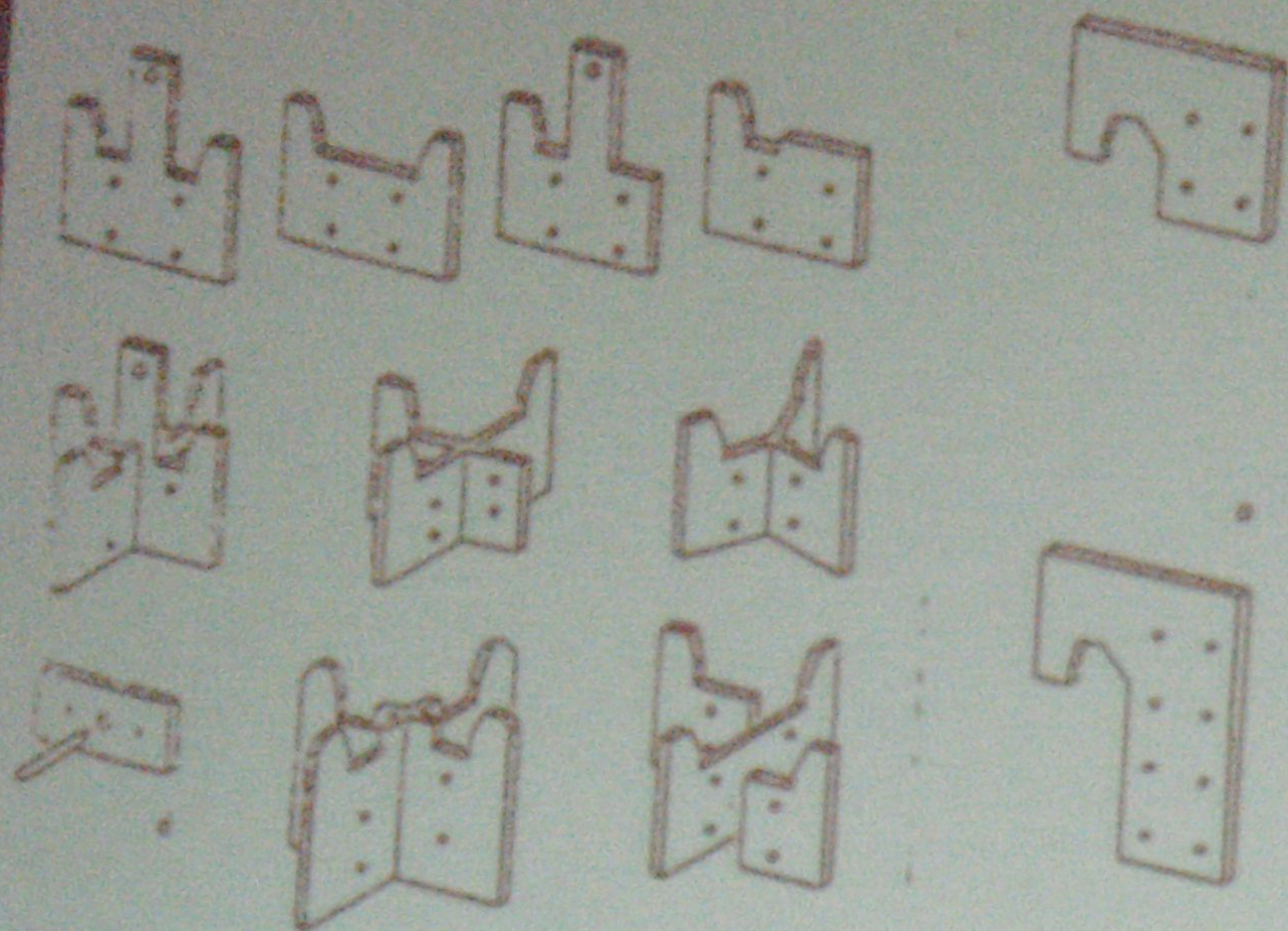

doszlop - szelimen csatlakozás

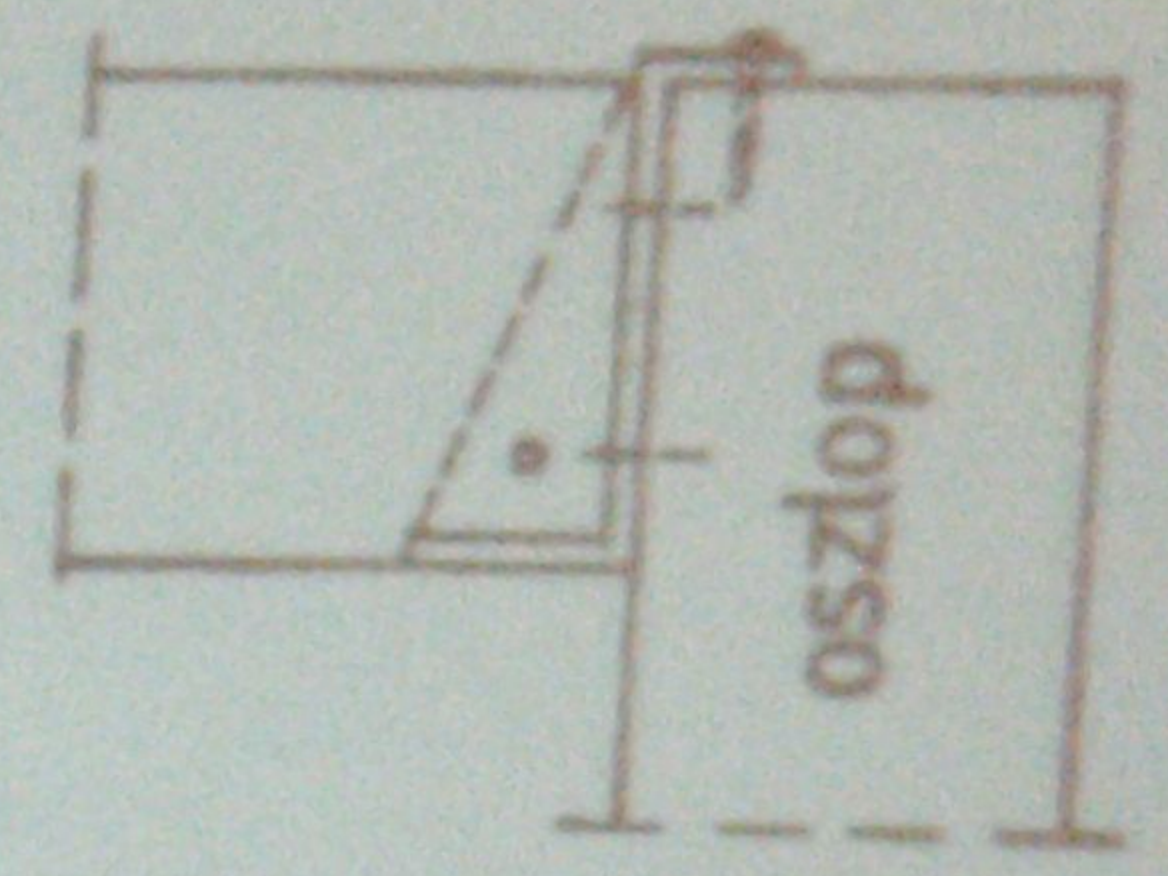
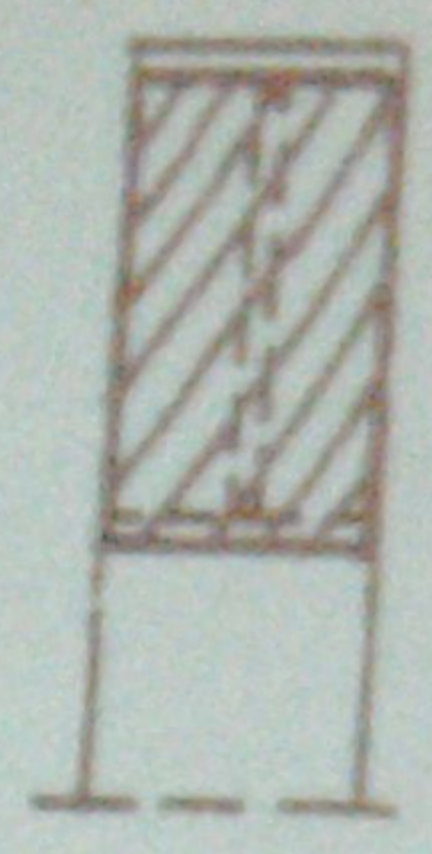
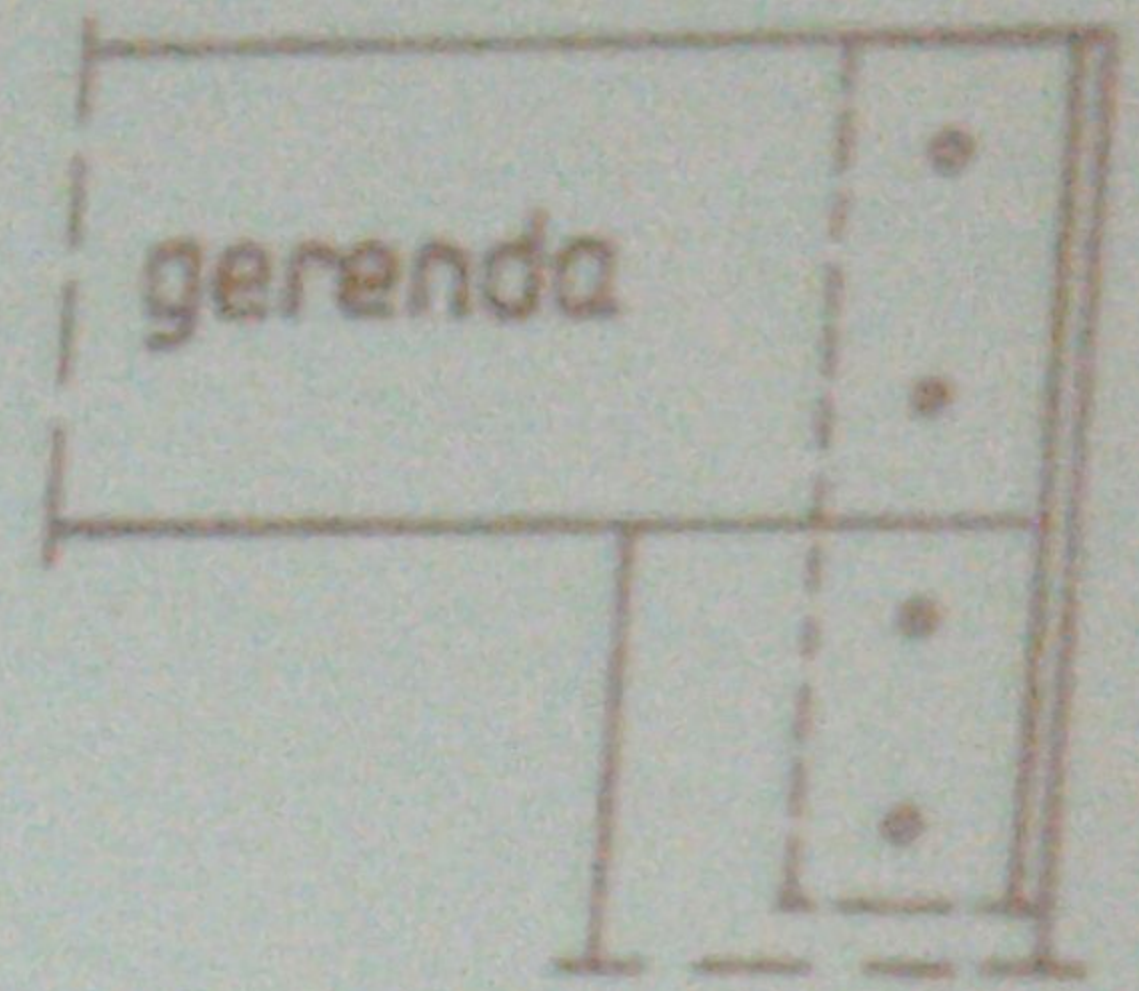
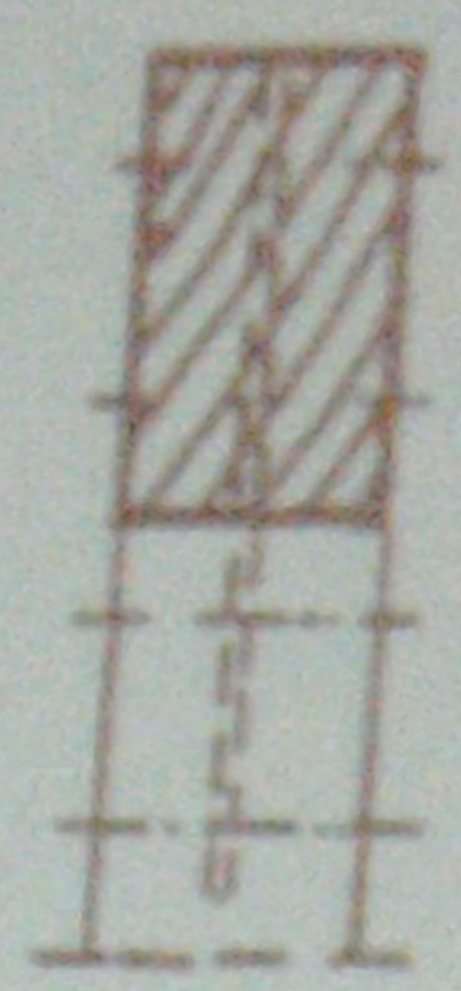
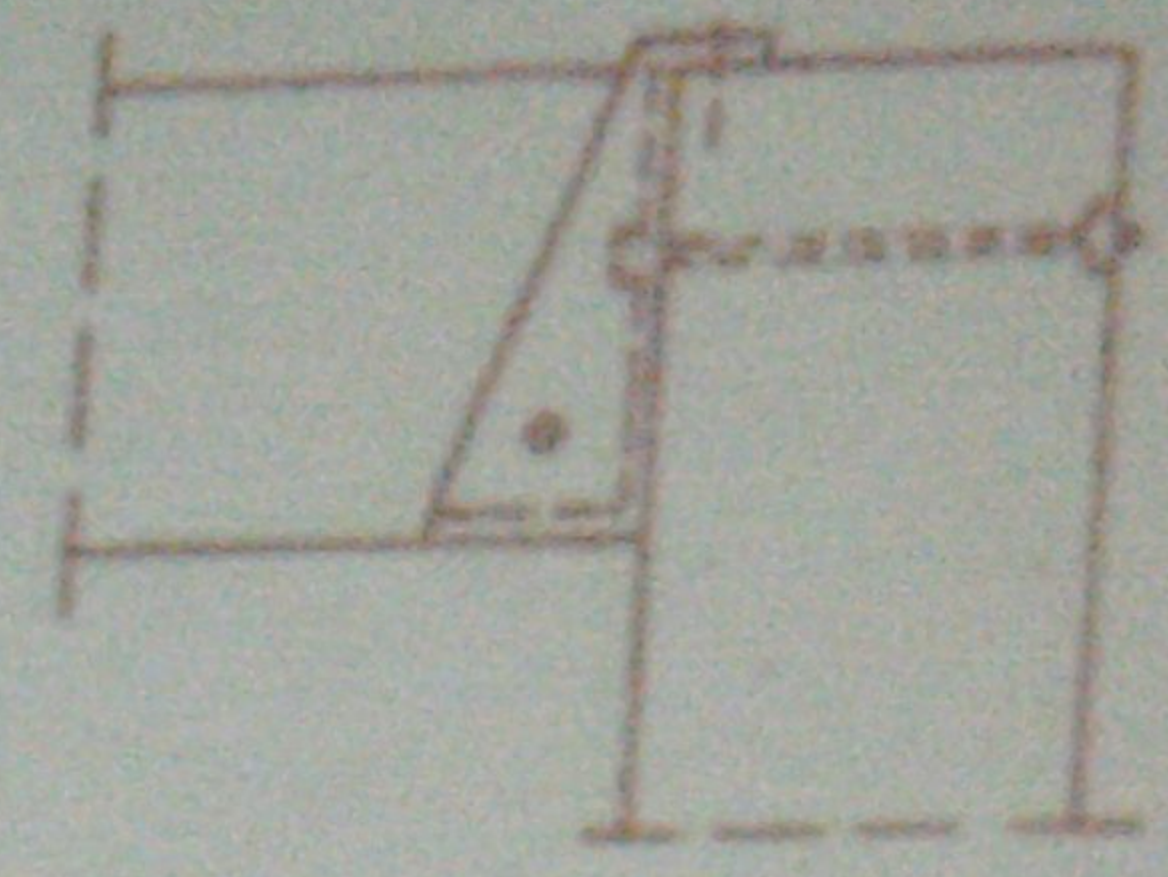
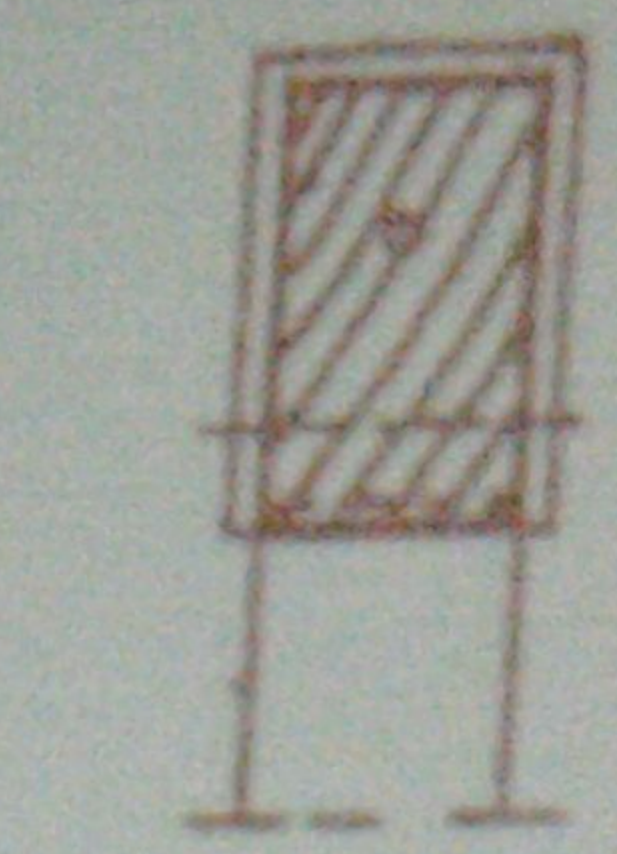
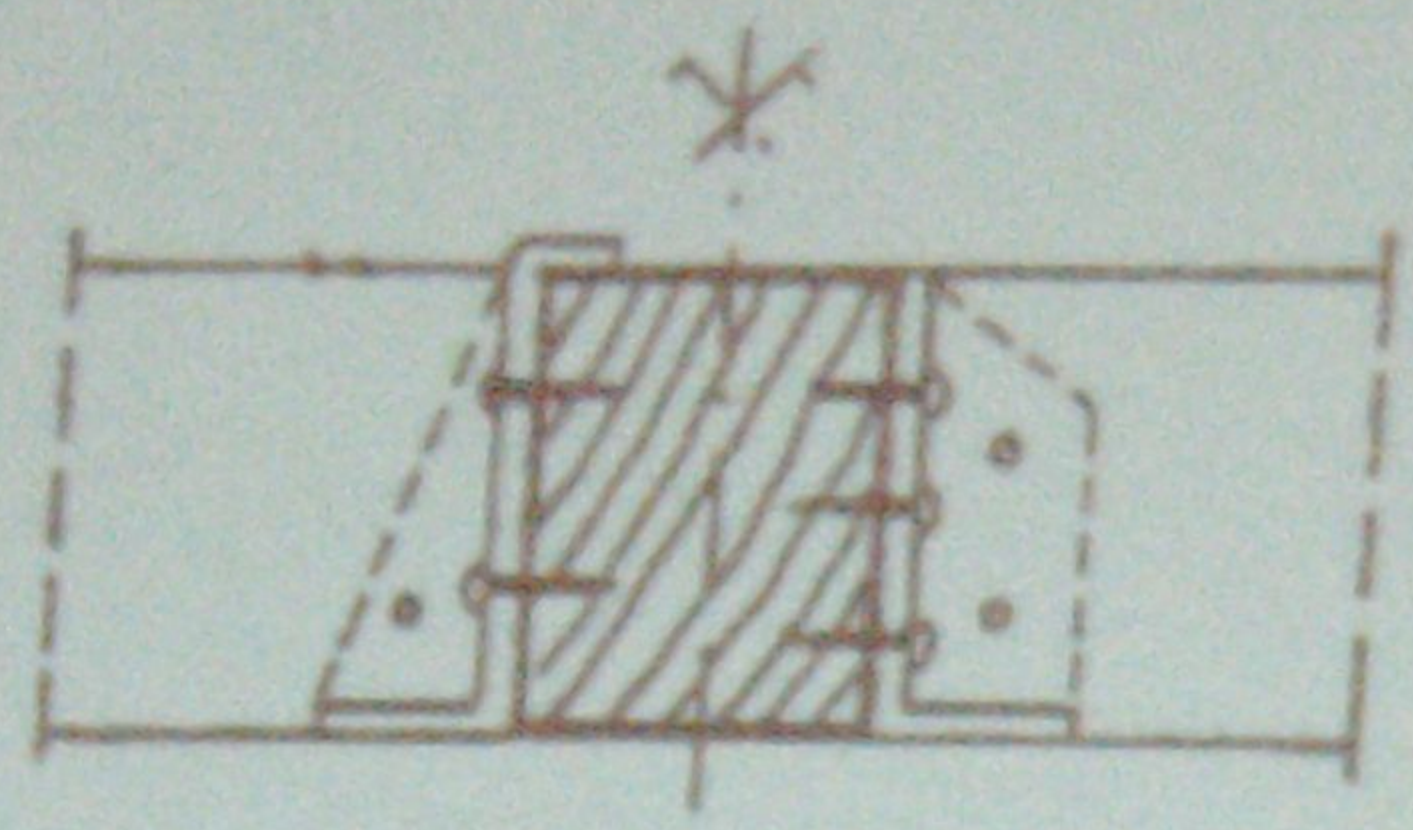
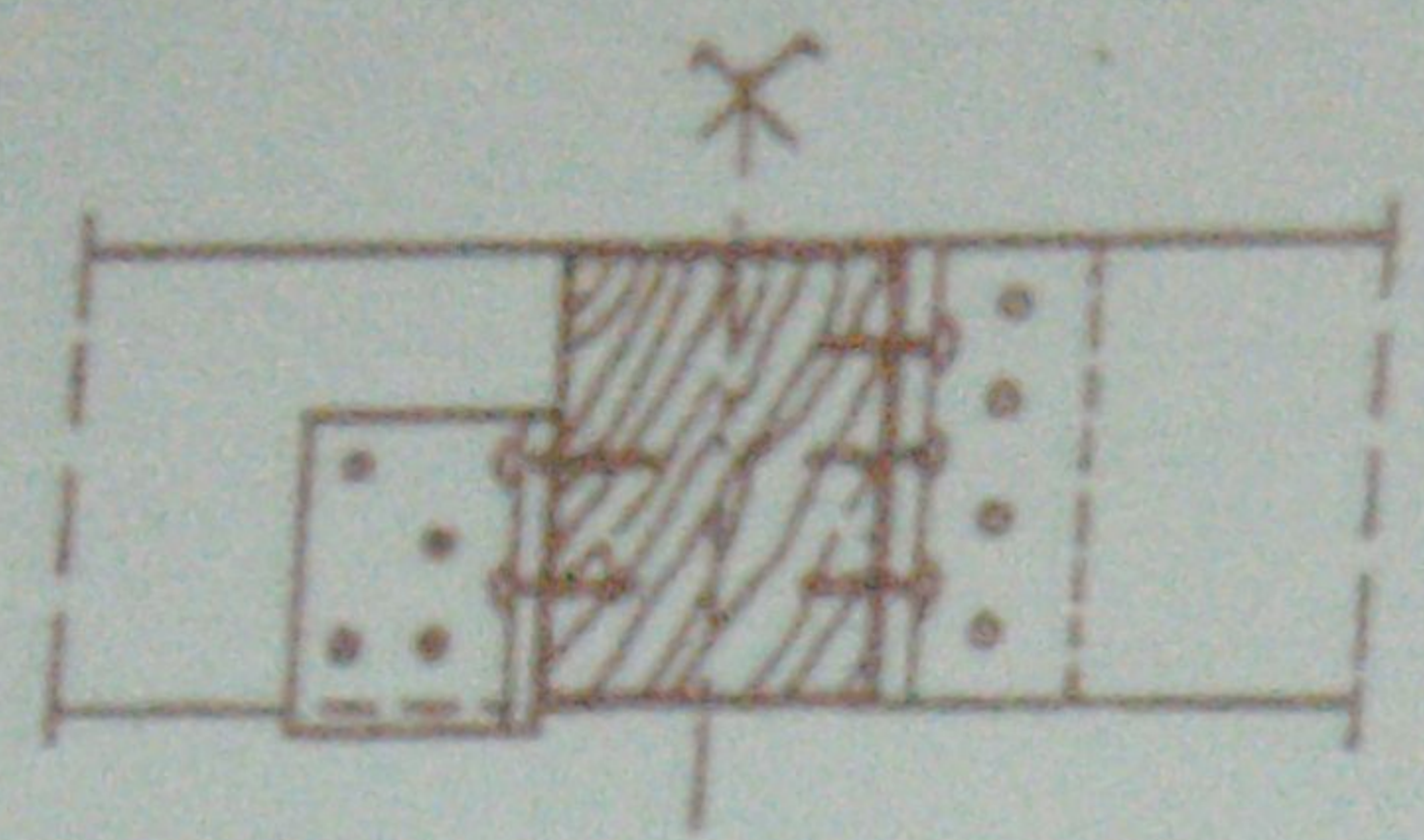
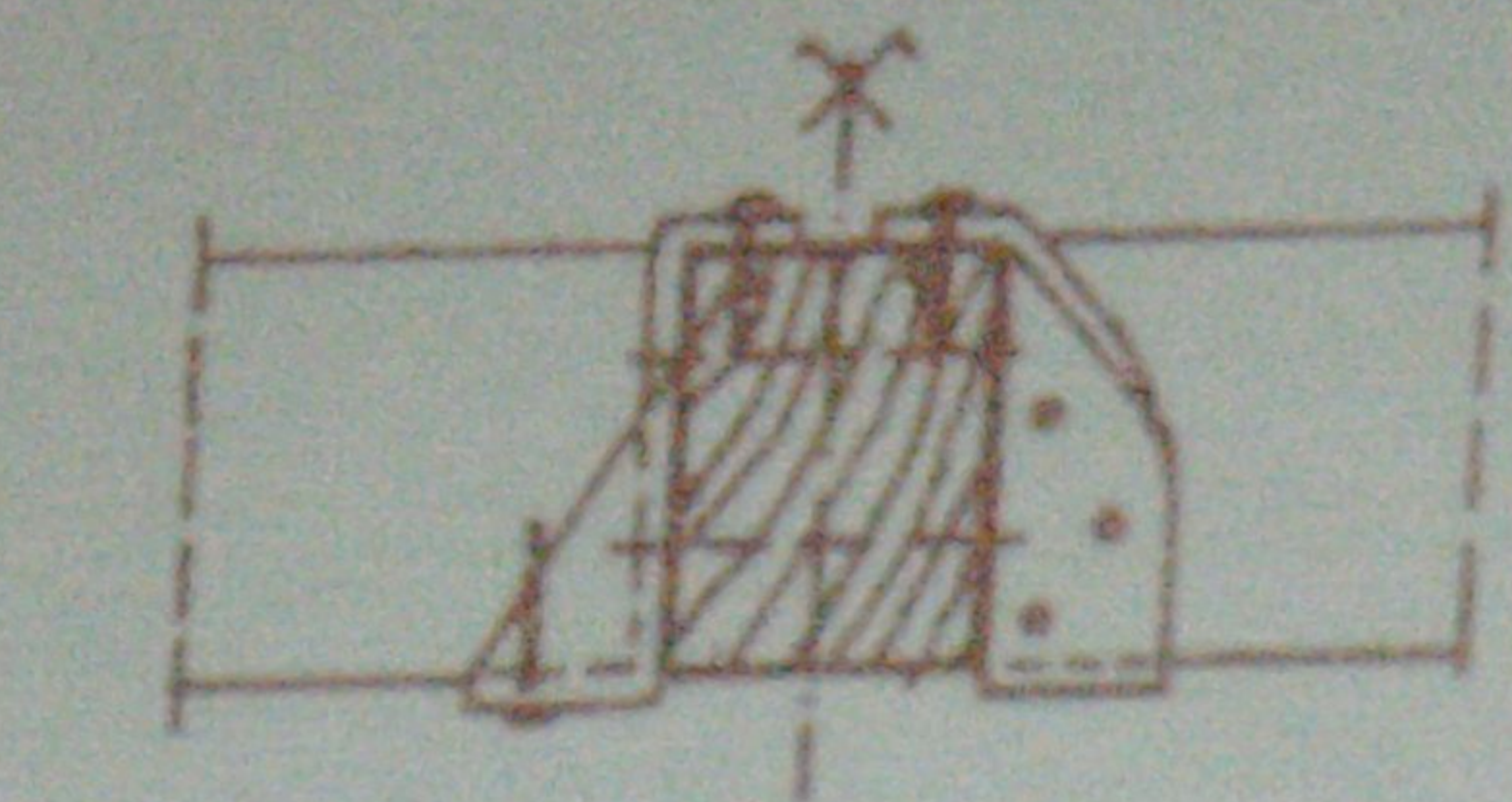
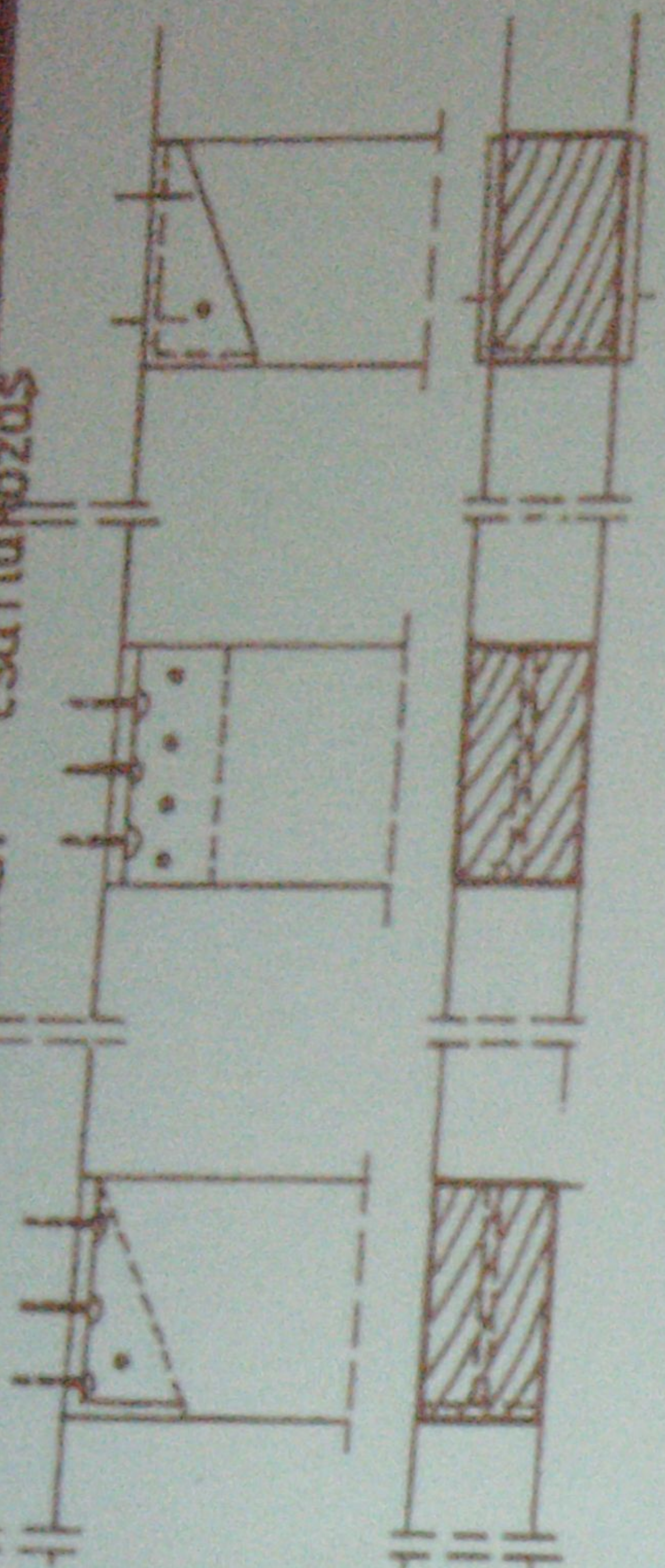



A szeglemezt a fiba hidraulikus pressel lehet bepreselni.  
Az IGM 10 jeli szeglemez 1.0 mm vastag, különböző szélességi és hosszúsági. A szeglek rövidek és csavartak. A szeglemez kalapáccsal is a fiba üthető. Alkalmazása helyszíni munkáknál jelentős.  
Az IGM szeglemezek rajzát az 1. abra és az 1. foto mutatja.

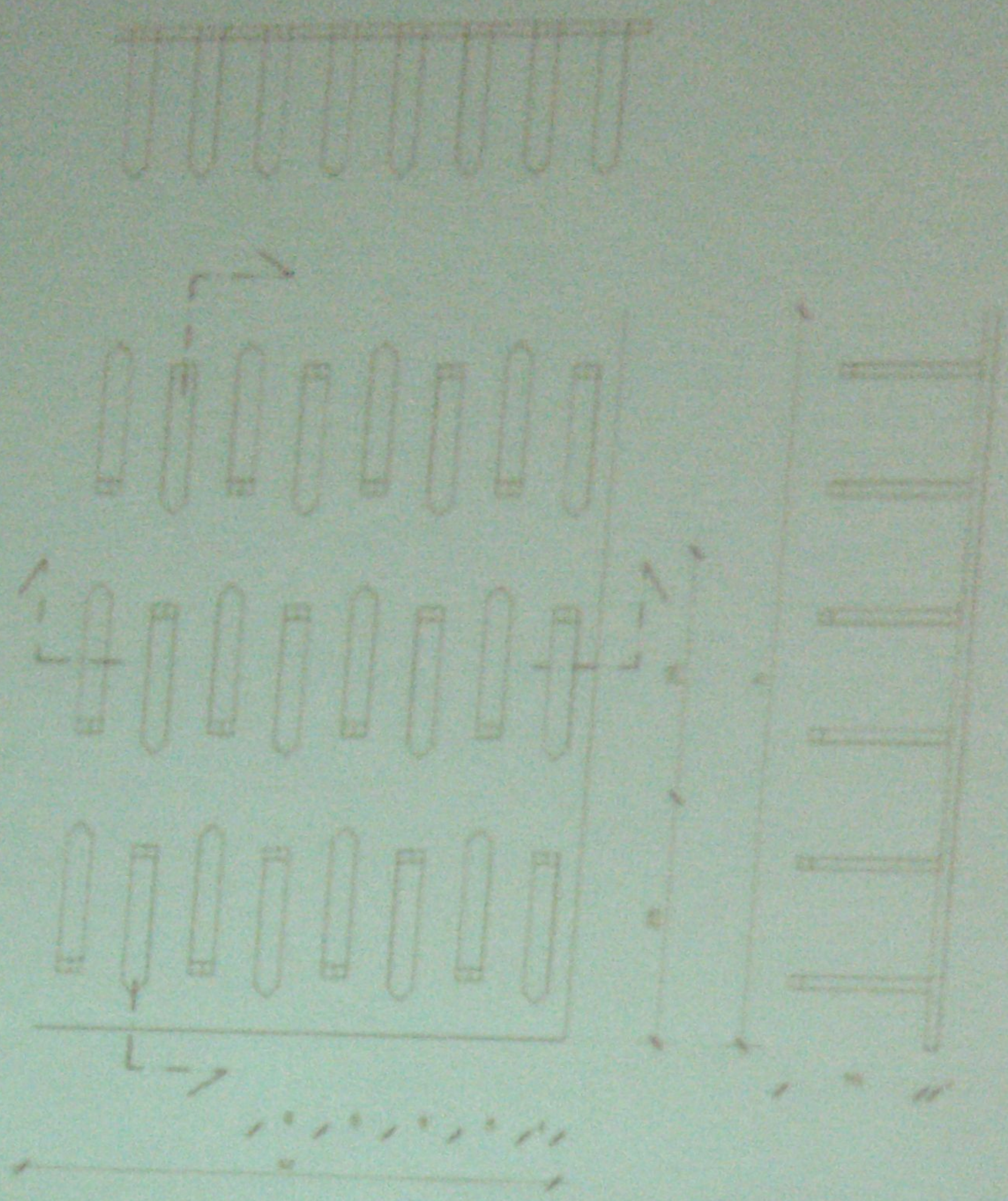

1. abra IGM szeglemezek

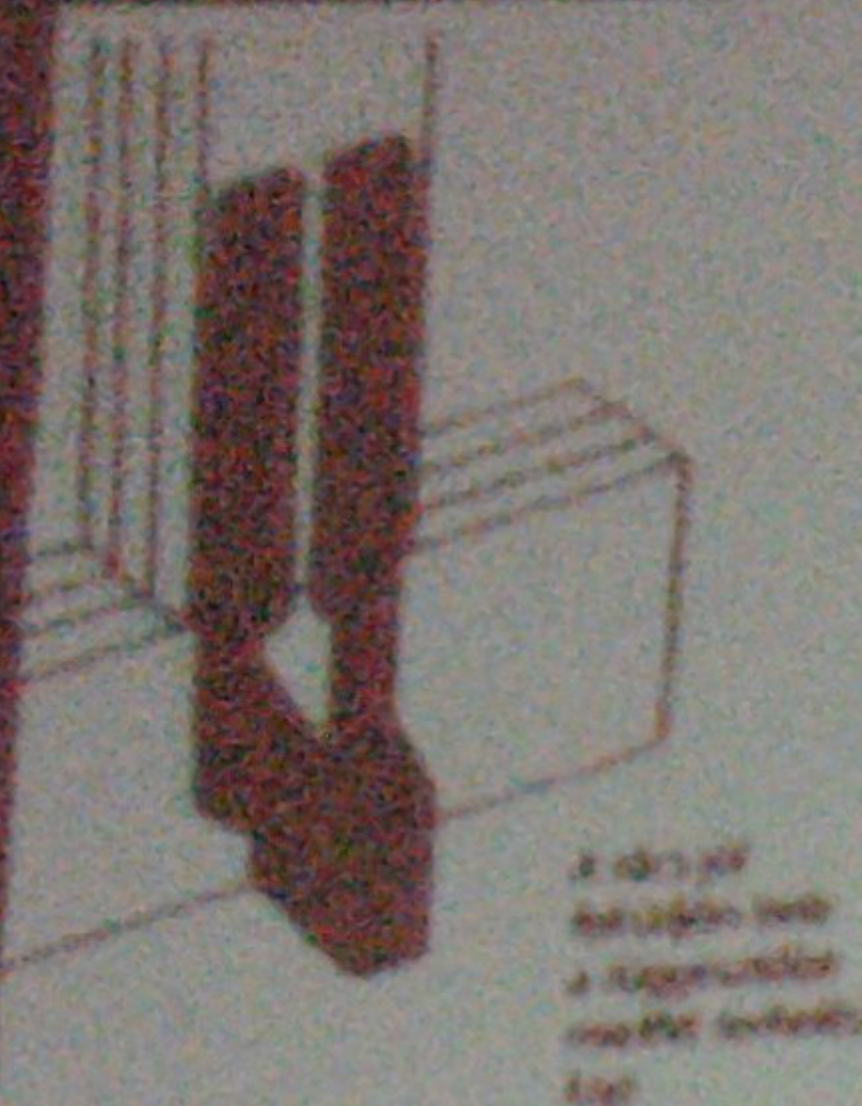

A sűrű, jól  
elcsúszó tömítést  
a szegszőlemez  
mellé kell helyezni  
előtt



Az új szegszőlemez  
előre kell  
helyezni, majd  
1-20 mm-  
es rést kell  
hagyni

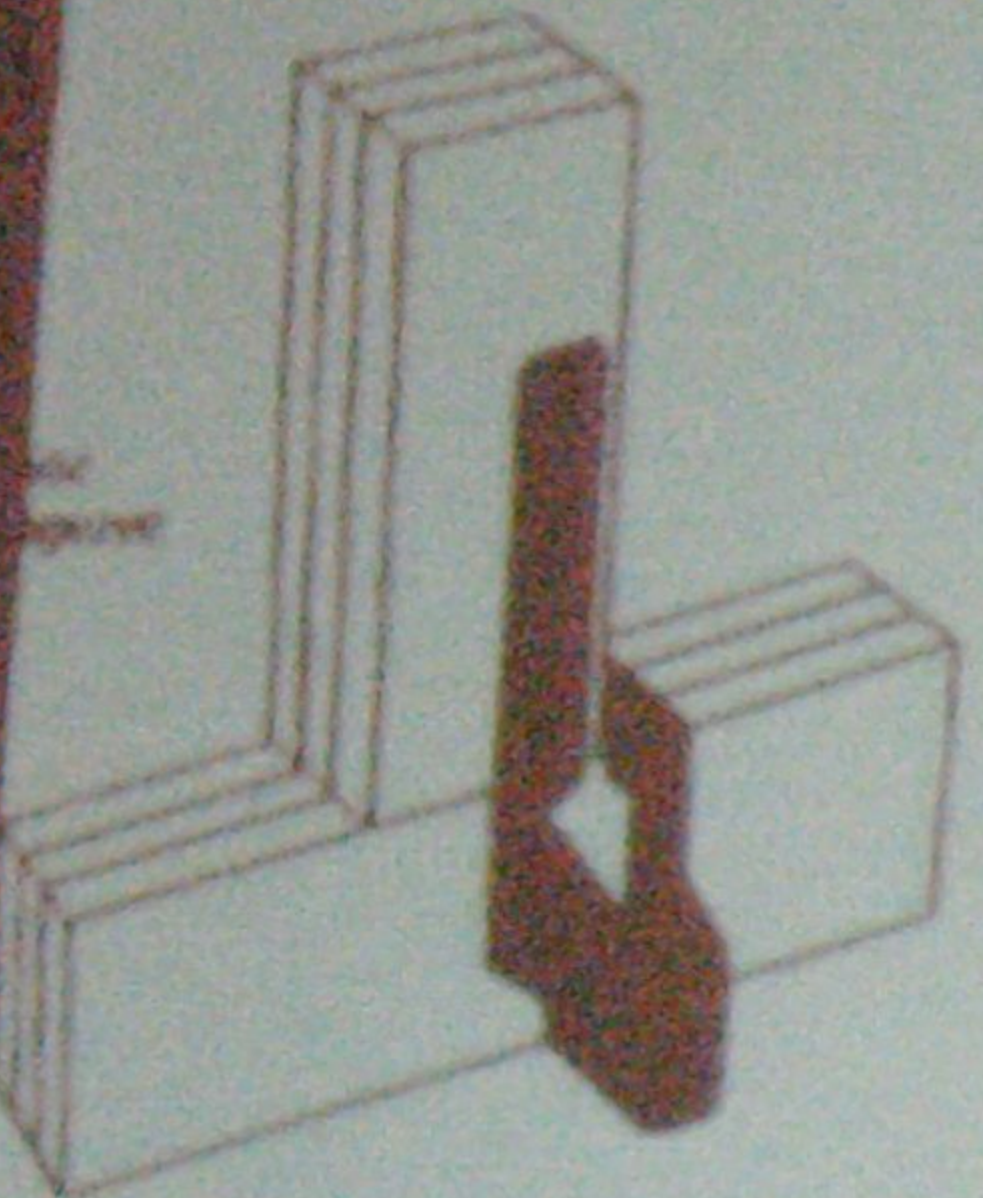

Az új  
szegszőlemez

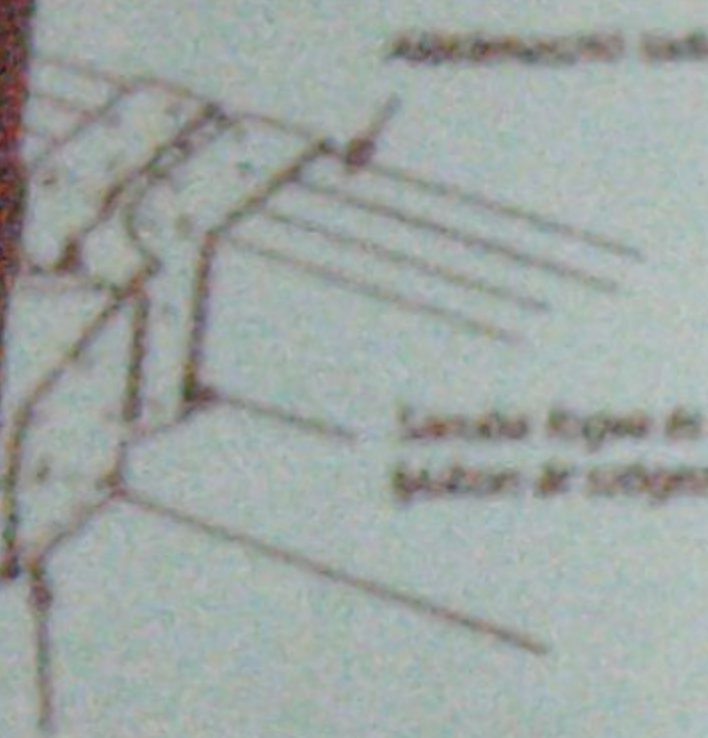

Az új szegszőlemez

Az új szegszőlemez

A szegszőlemez

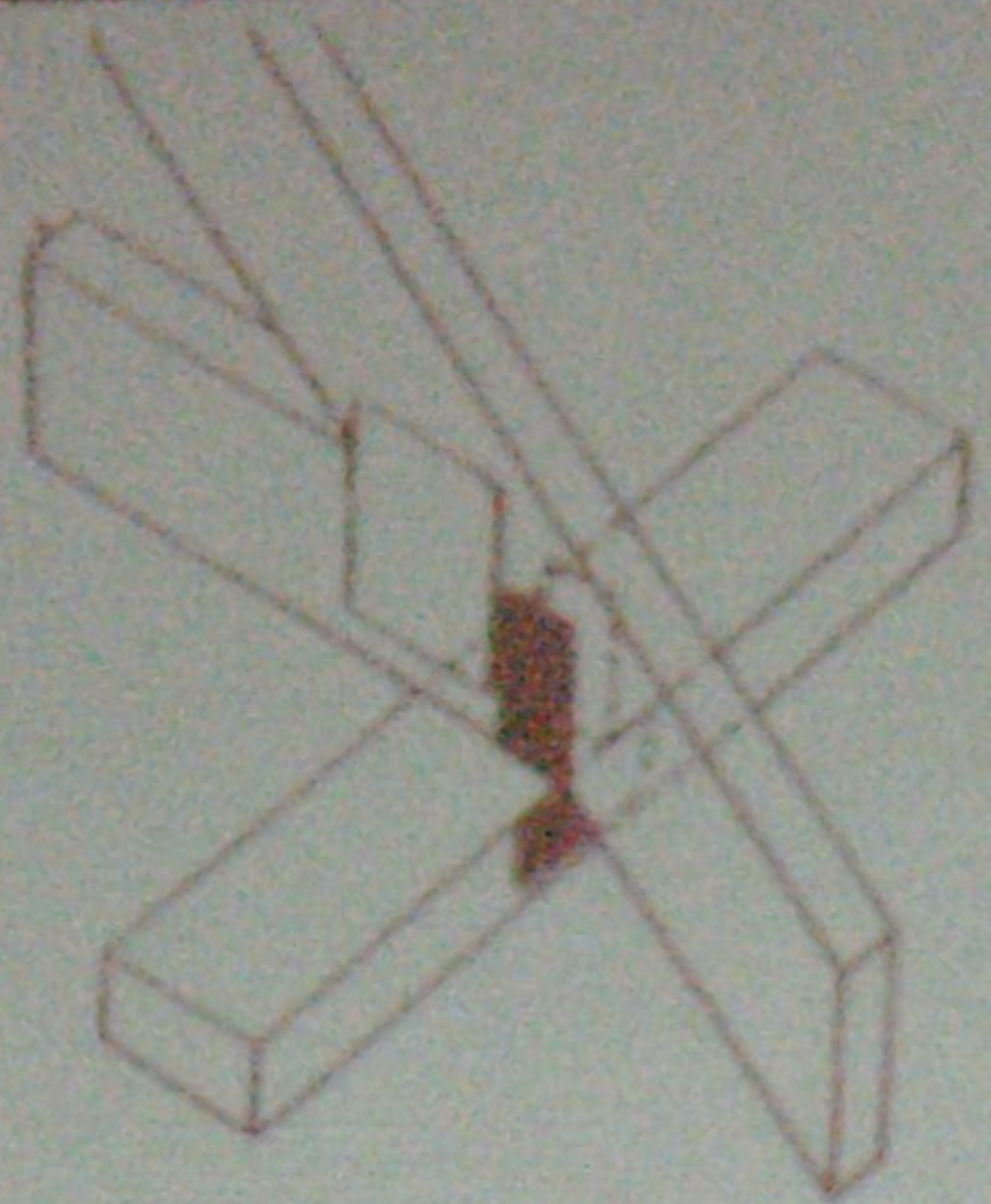

kapcsoló elem

l = 170 mm  
210 mm  
250 mm  
290 mm  
v = 2-3 mm

Rögzítés a falpárkellenes felület felállításán

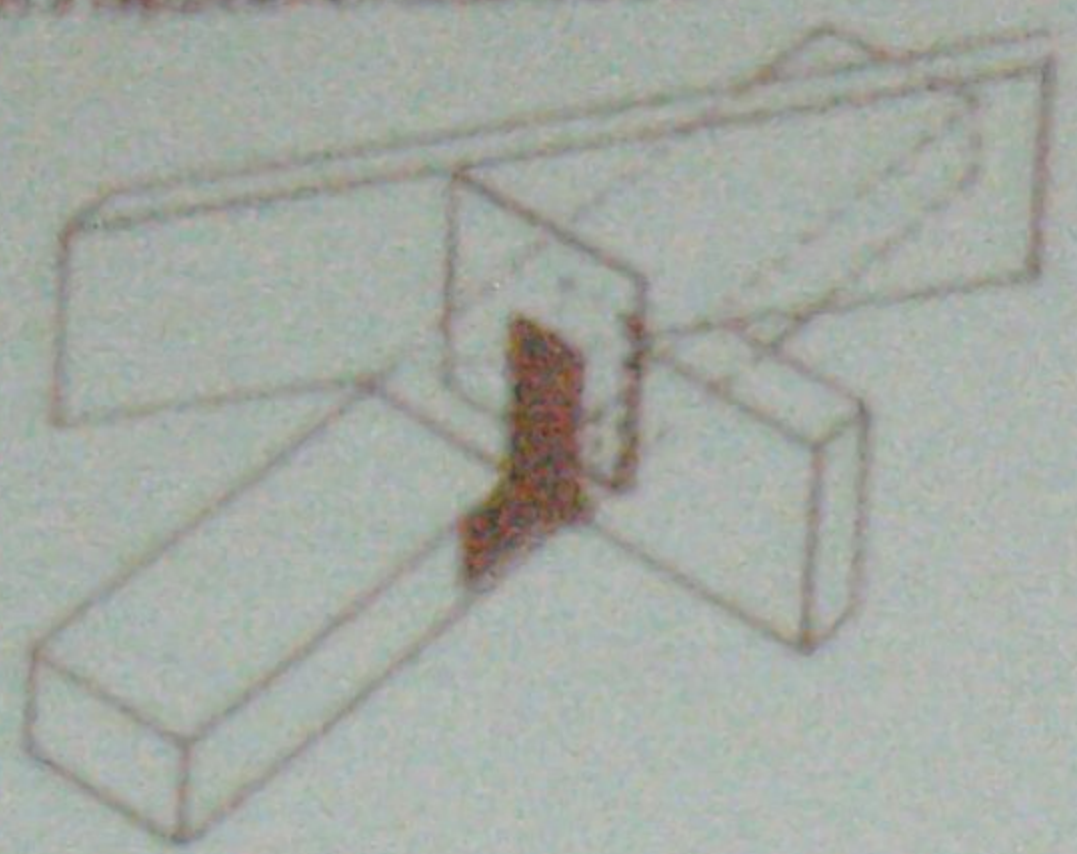

$l_1 = l_2$   
kiterő tengelyek

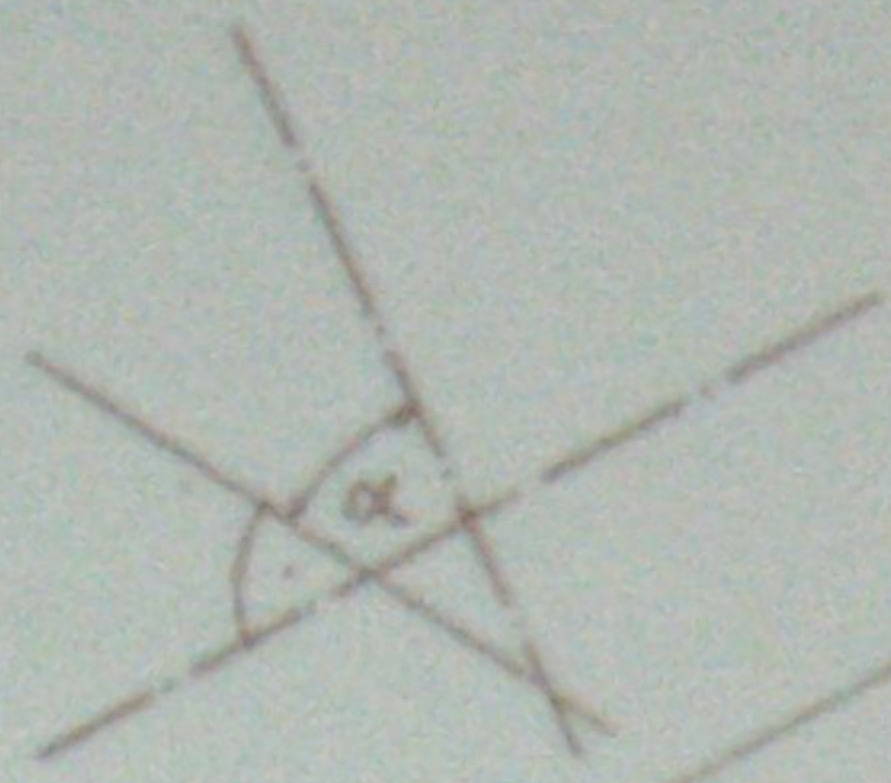

RÖGZÍTÉS SZÉLALAFUVÁS ELLEN

A rögzítési pontok elcsúszását ellen

Az új szegszőlemez

A szegszőlemez

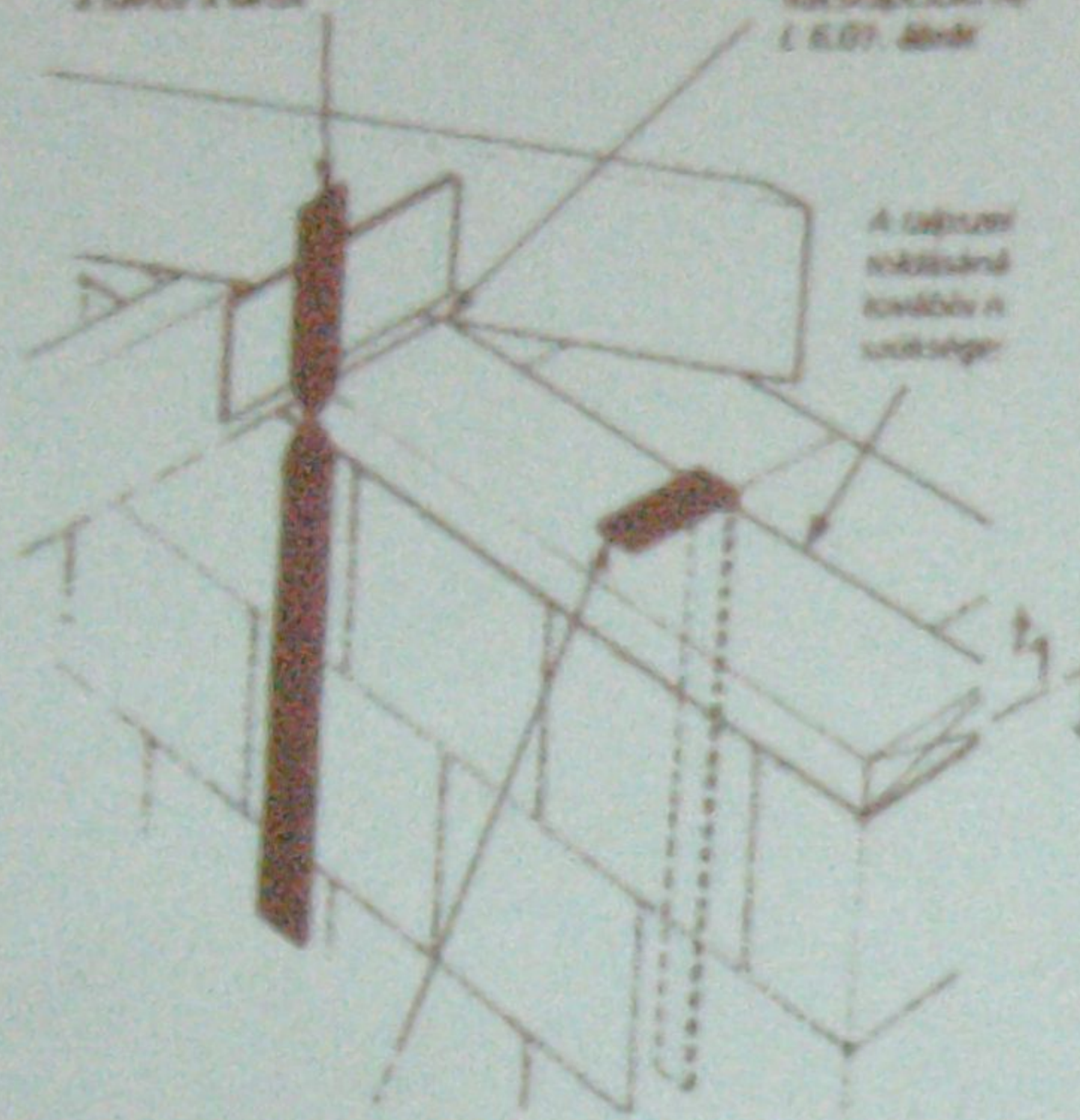

szegszőlemez típus

balra

jobbra

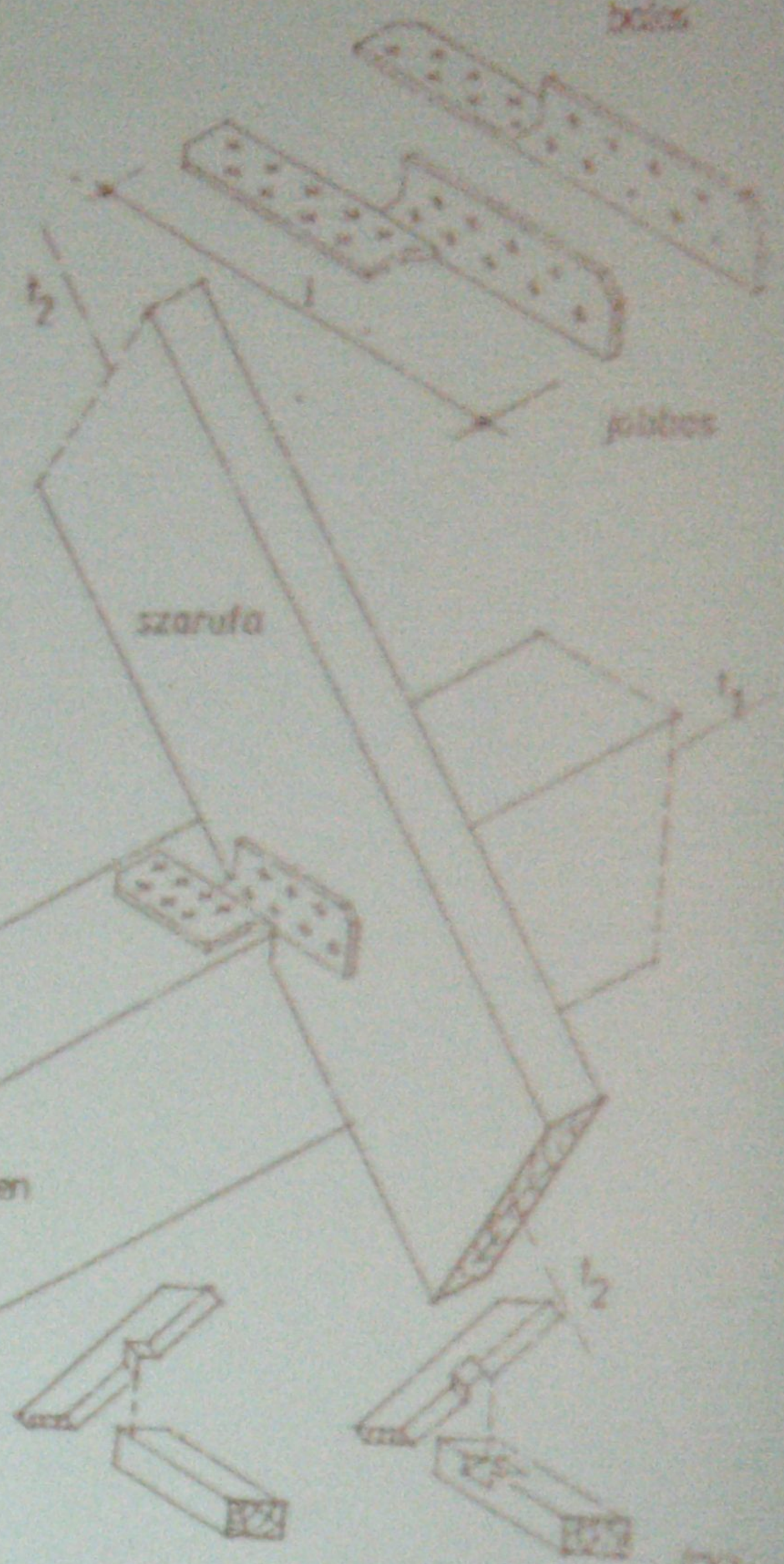

szarufa

szelemez

2

Winkelverbinder 70 ohne Rippe

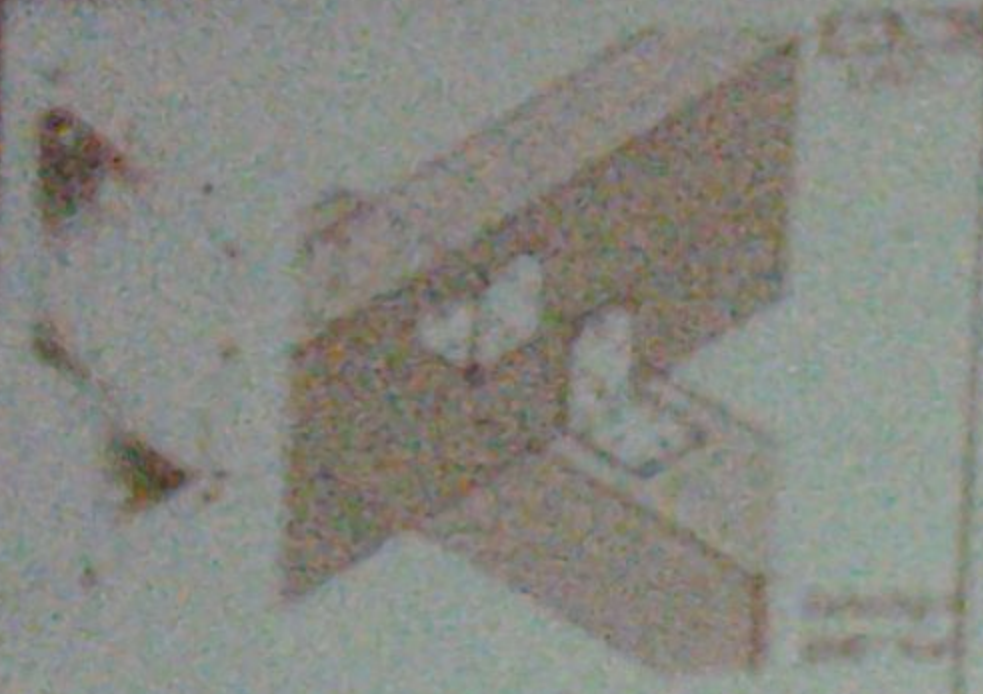

Winkelverbinder 6090 - 6191



Winkelverbinder 6292

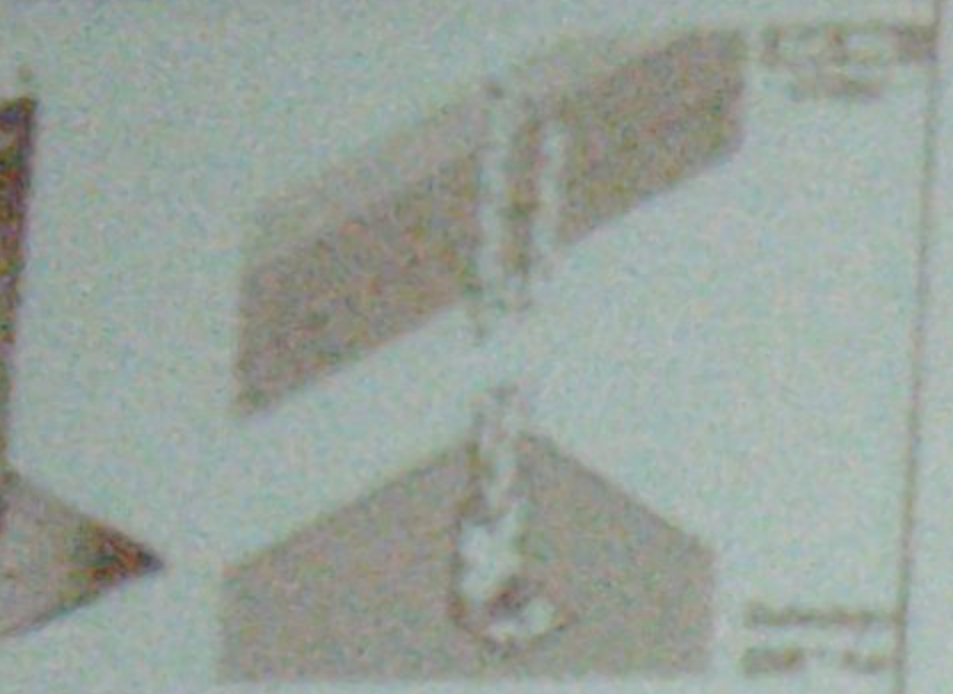

Winkelverbinder 6035

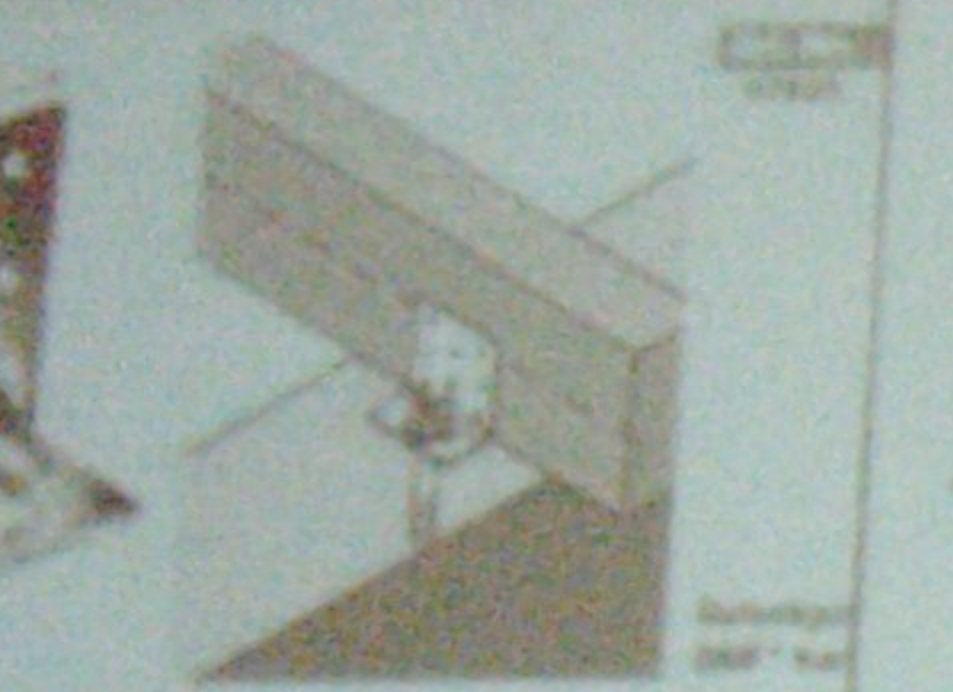

Winkelverbinder 60280

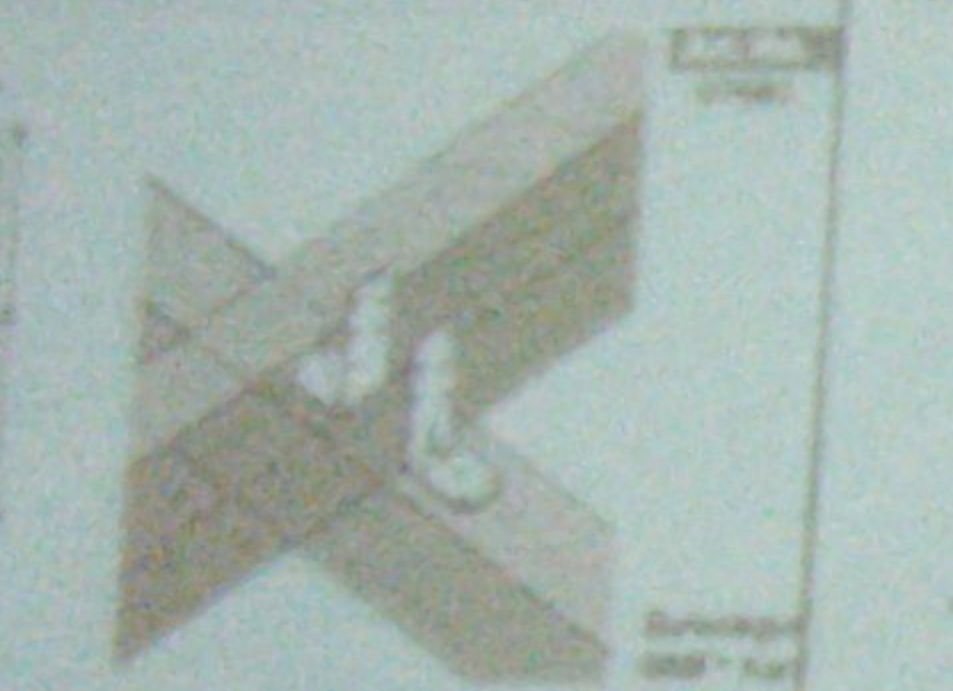

BMF® Winkelverbinder 40390



BMF® Winkelverbinder 35350 - 55365

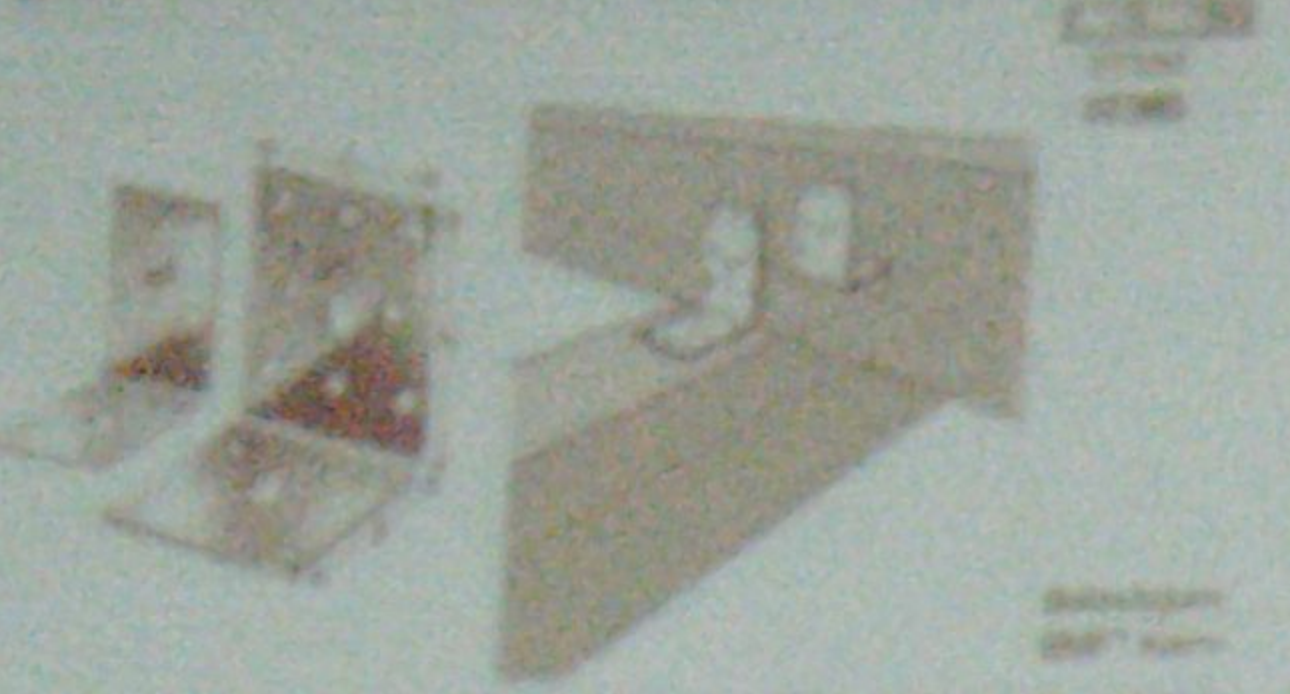

BMF® Winkelverbinder 90x48x3,0x48

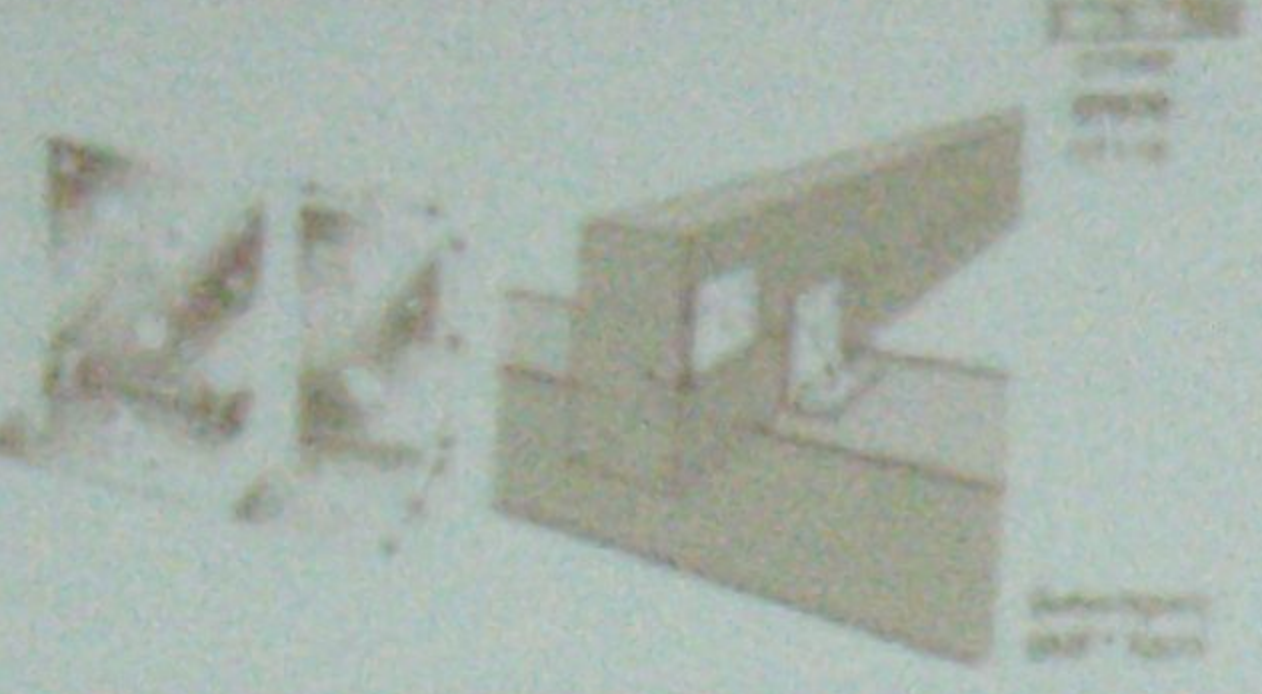

BMF® Winkelverbinder 90265

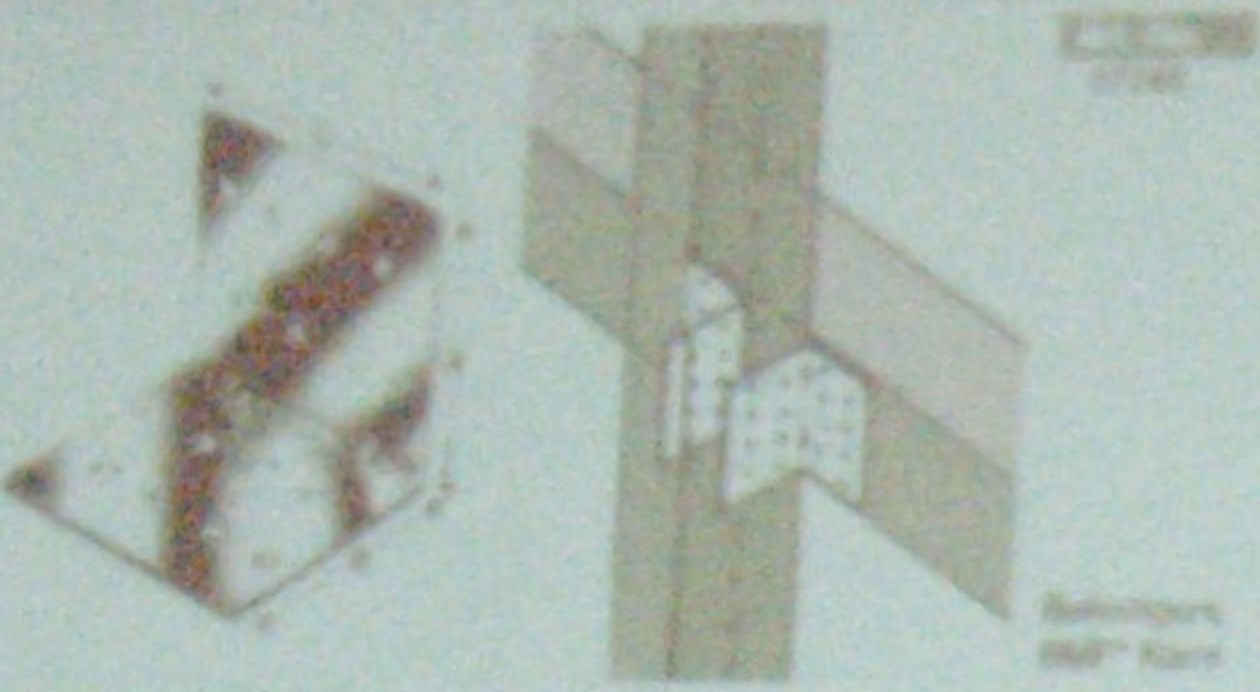

BMF® Winkelverbinder 40312 - 40412

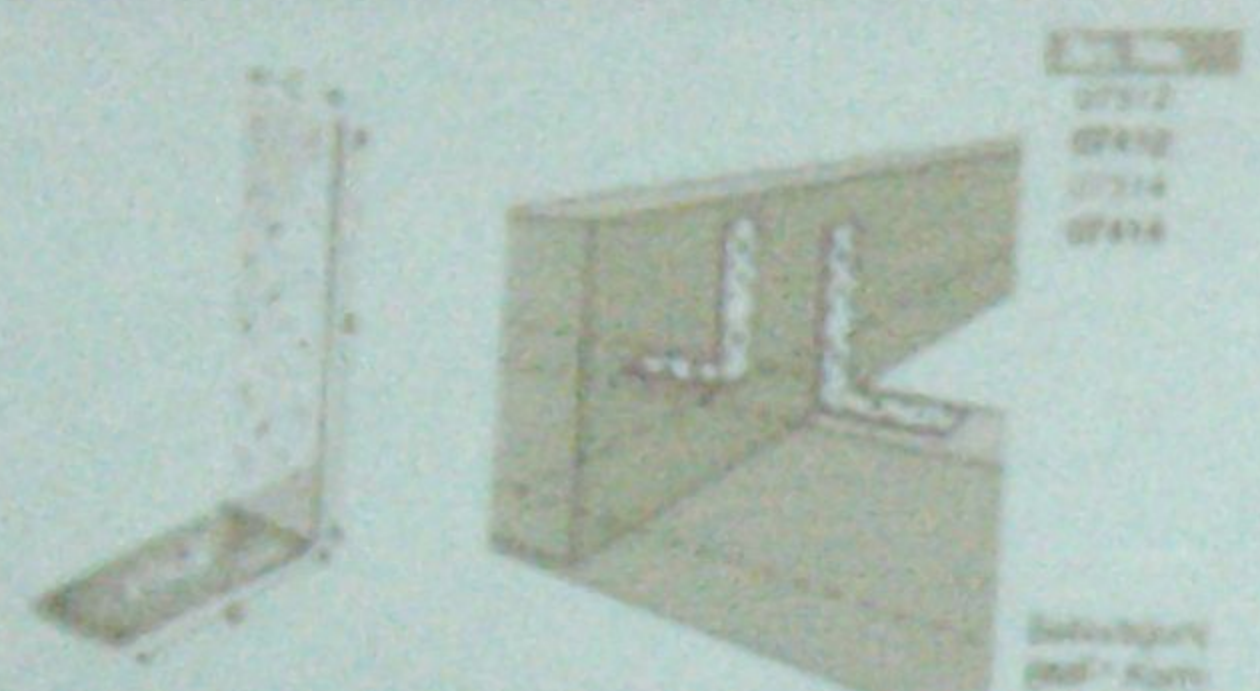

BMF® Winkelverbinder 90 mit Rippe



BMF® Winkelverbinder 90 ohne Rippe



BMF® Winkelverbinder 105 mit Rippe

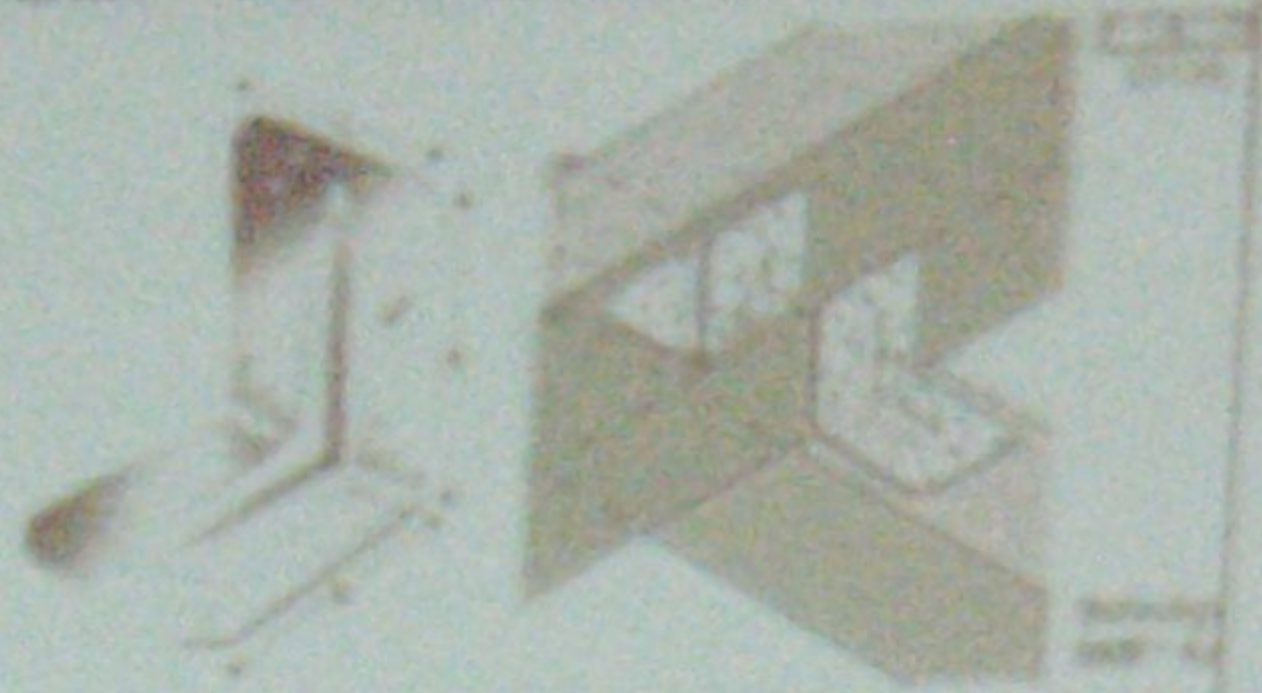

BMF® Winkelverbinder 105 ohne Rippe



BMF® Winkelverbinder 70 mit Rippe



BMF® Winkelverbinder 90x35x2,5x40



BMF® Winkelverbinder 160x50x3,0x6

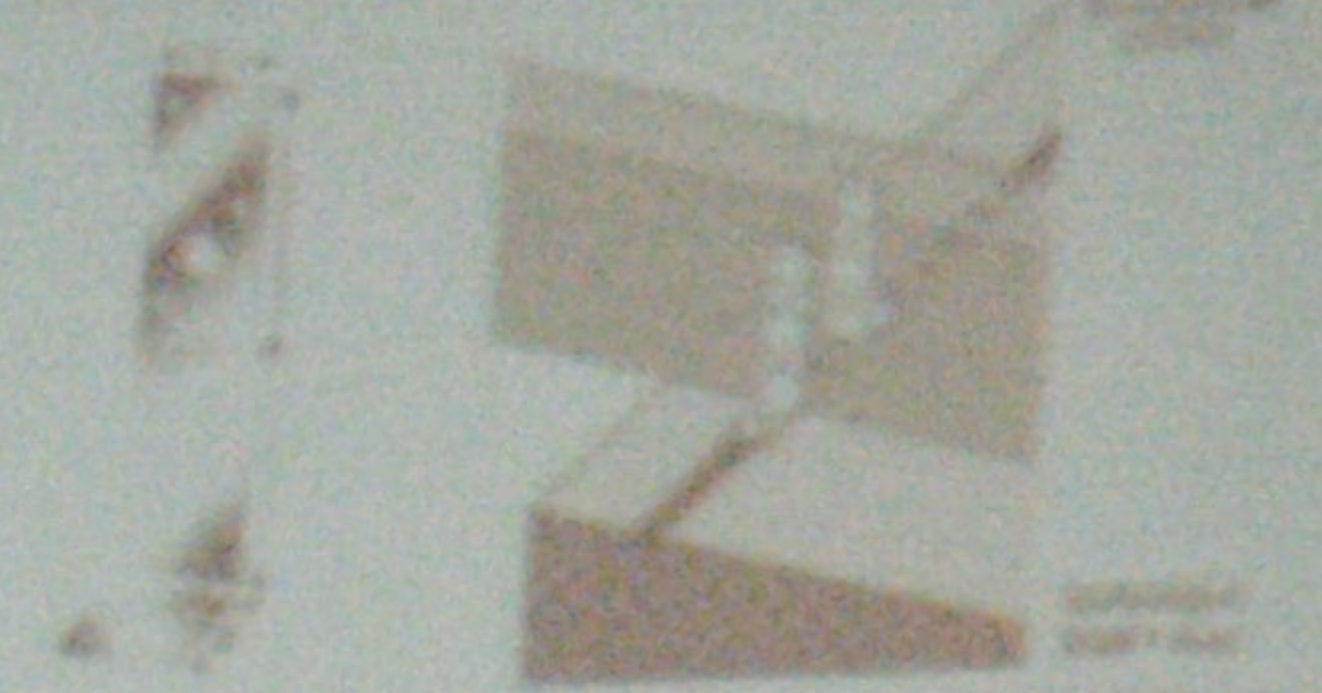

BMF® Winkelverbinder 190 / 290x50x

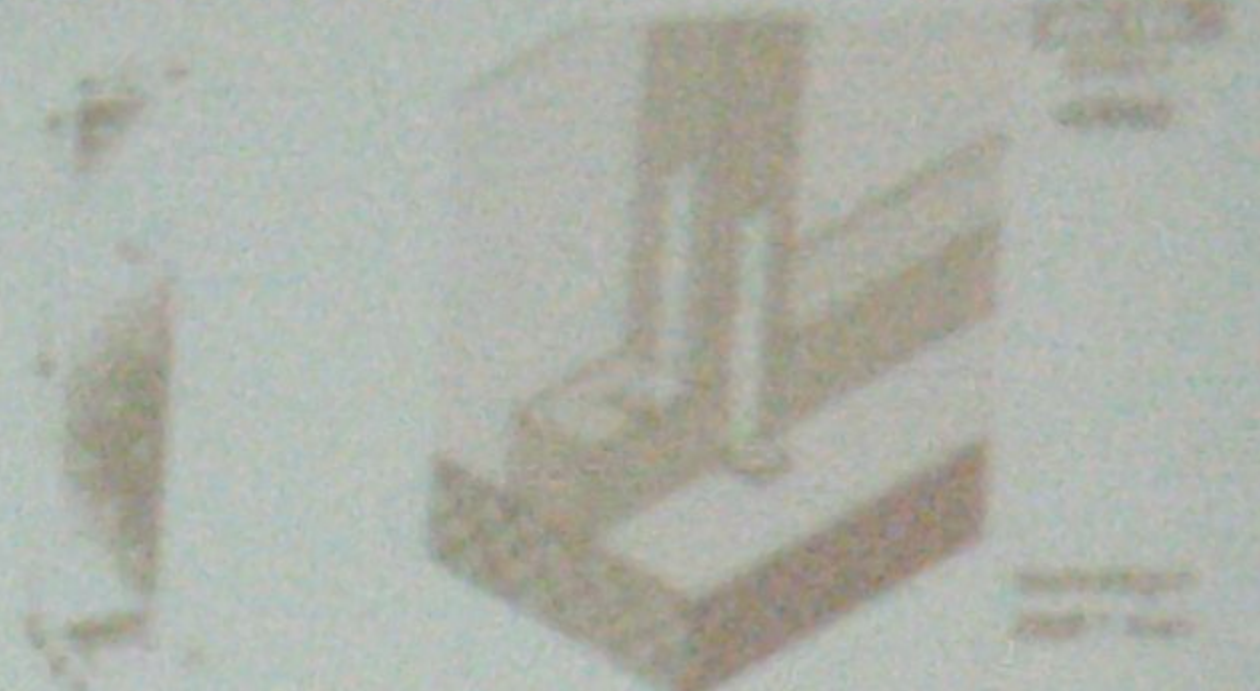

BMF® Winkelverbinder 60416 - 80416



BMF® Winkelverbinder 40x40x2,0x25





Winkelverbinder 35350 - f

BMF® Balkenschuhe IL



BMF® Winkelverbinder 160x150x2

BMF® Balkenträger 4-reihig

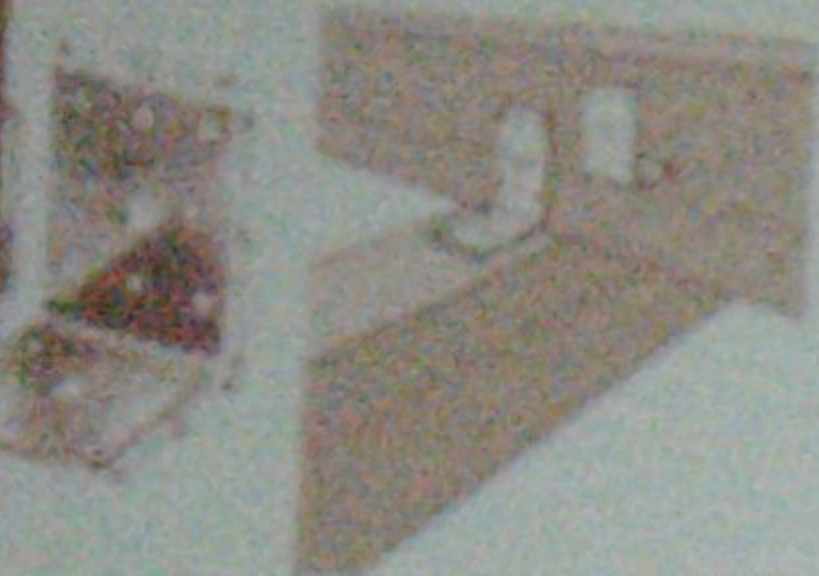

Winkelverbinder 90x48x3

BMF® Balkenschuhe 2-teilig



BMF® Winkelverbinder 190 / 29K

BMF® Balkenträger ALU

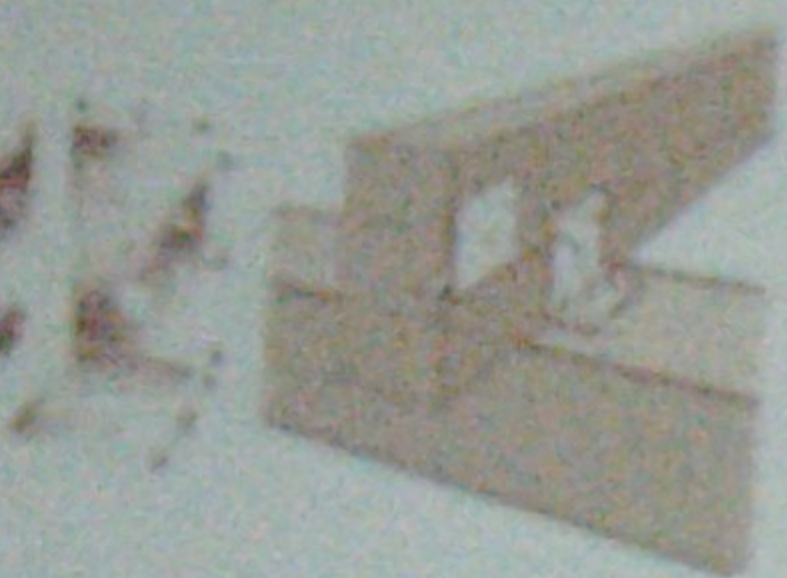

Winkelverbinder 90265

Balkenschuhe S



BMF® Winkelverbinder 60416 - f

JANE® - TU Einhängeträger

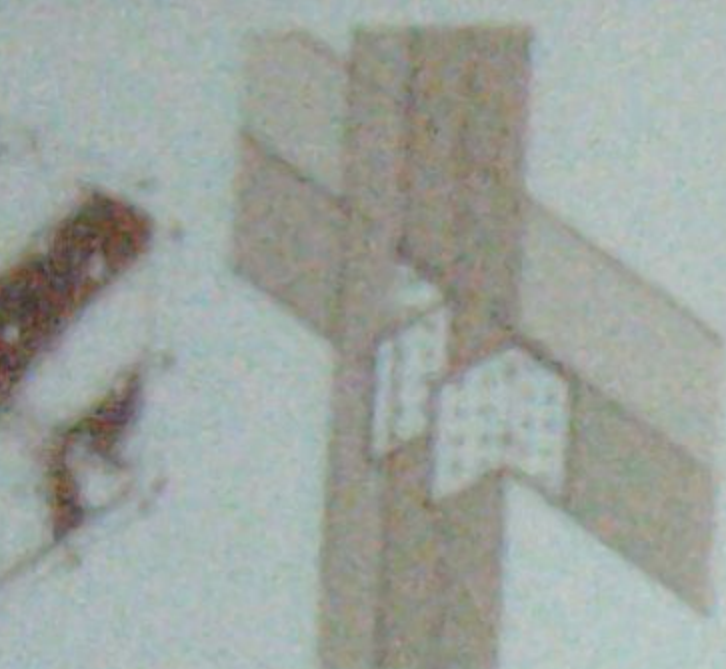
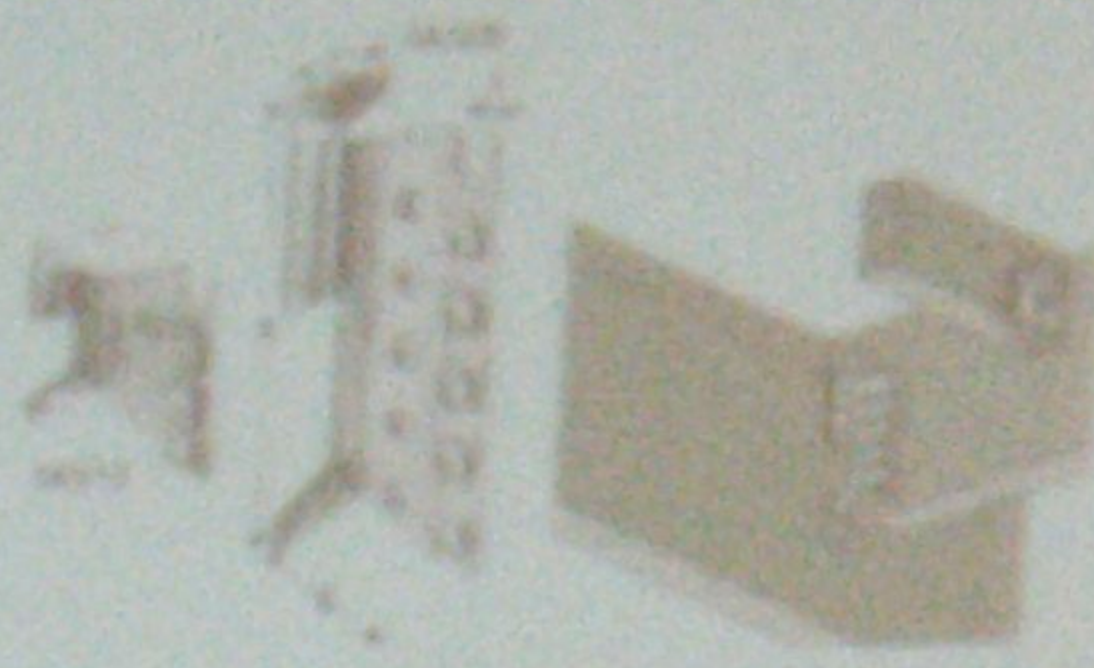

Winkelverbinder 40312 - f

BMF® Balkenträger

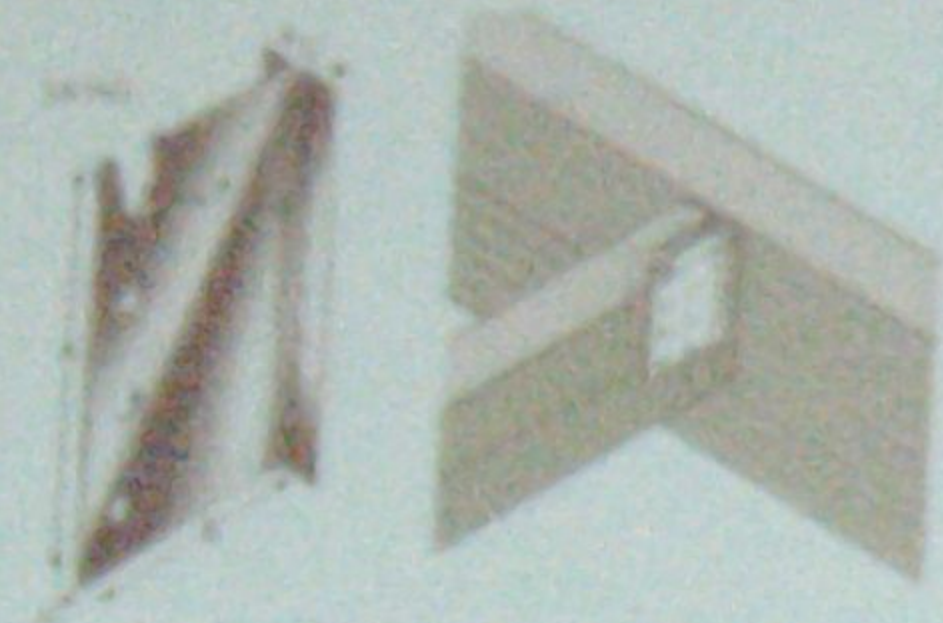

BMF® Winkelverbinder 40x40x2

JANE® - TU/S Einhängeträger

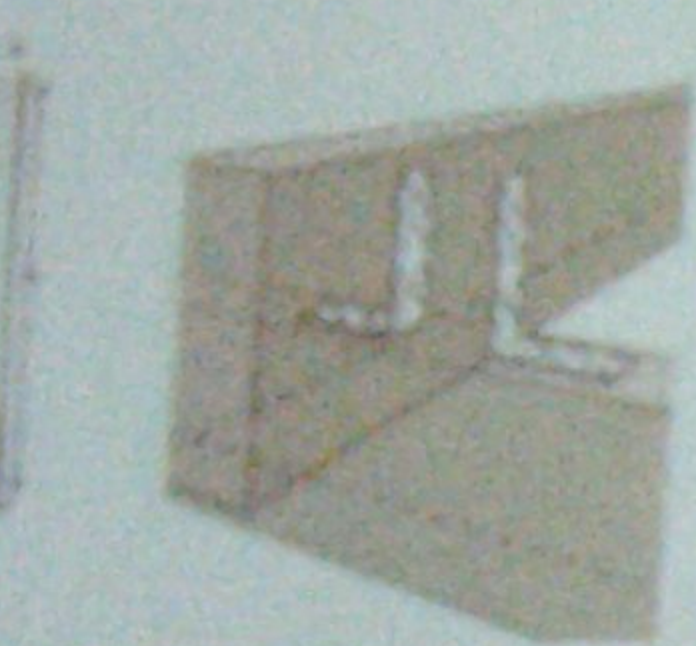

BMF® Passverbinder ET

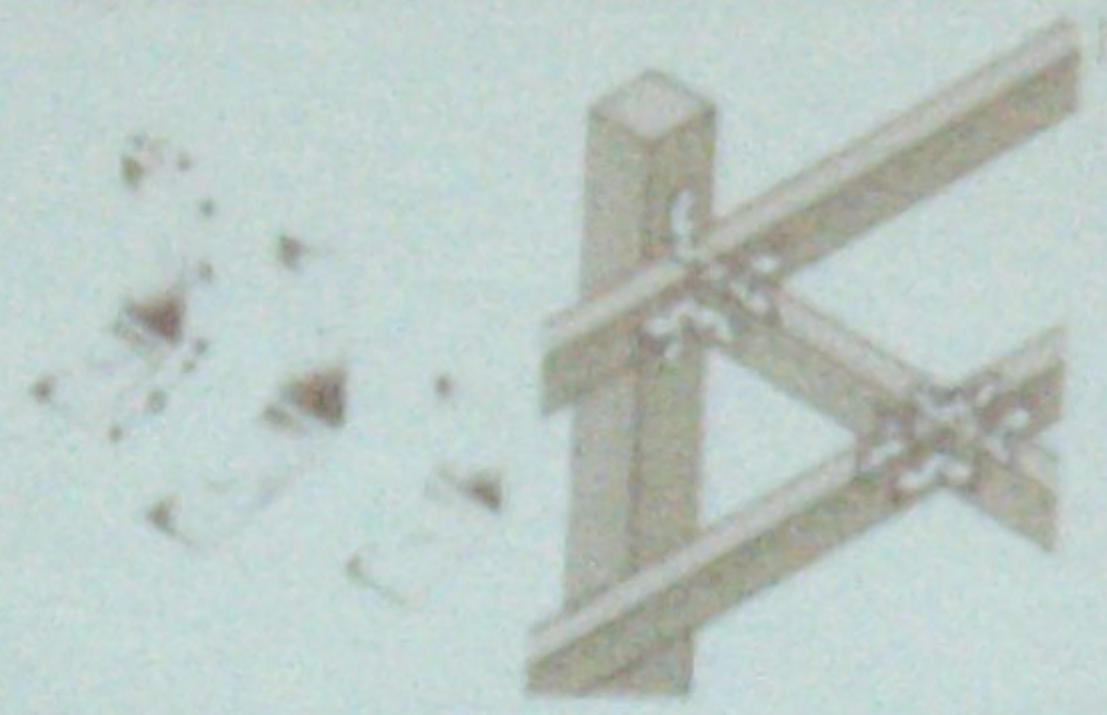
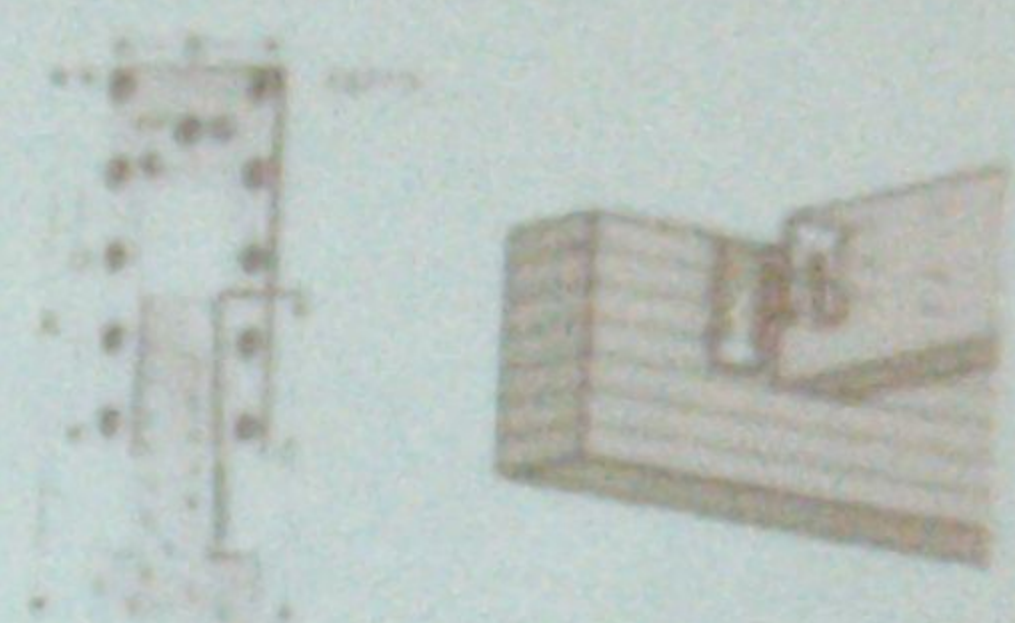

120



BMF® Sparrenfußverbinder



BMF® Sparrenwinkel



BMF® Universalverbinder MAXI



BMF® Sparrenpfettenanker



SIMPSON Stützenfüße JIB und



SIMPSON Stützenfüße JPS und



SIMPSON Stützenfüße P und P1



BMF® HE-Anker

Plattenhalter 2/50



Plattenhalter 1/40 und



er 48x320

BMF® Gerberverbinder B



BMF® Gerberverbinder B, feuer

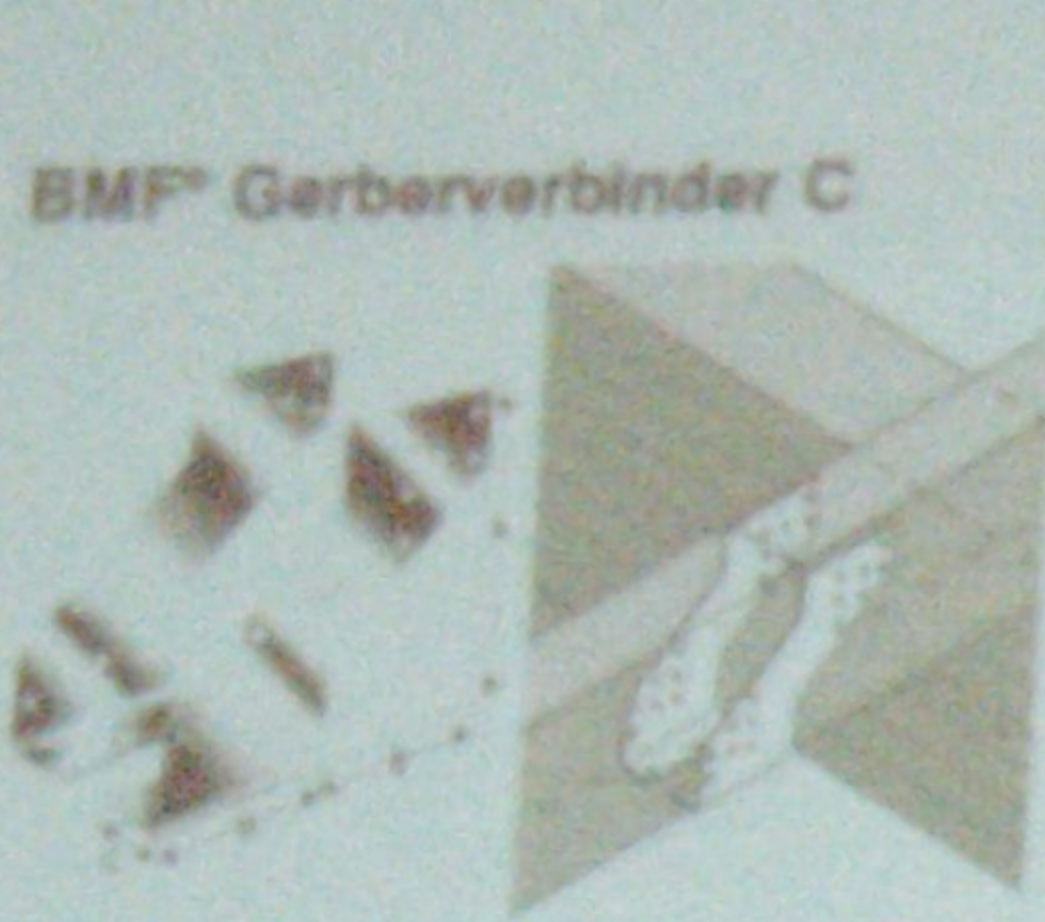

BMF® Gerberverbinder C

BMF® Plattenanker E



BMF® Plattenanker UNI



Balkenstrip 800x40x1,5



BMF® Profilanker

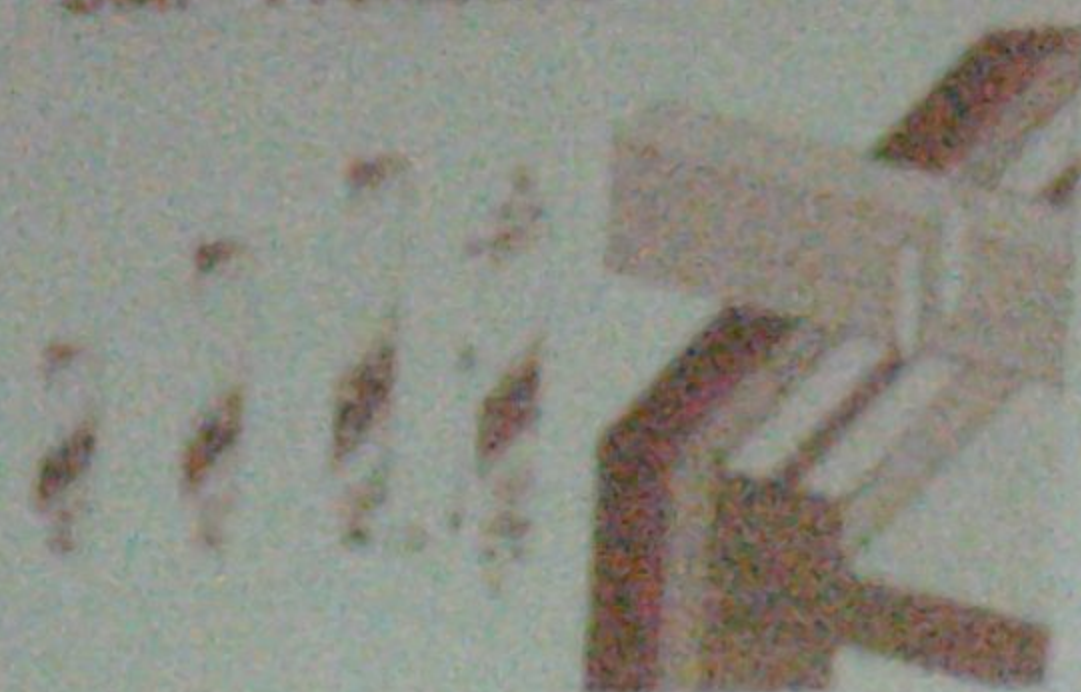

SIMPSON Treppenwinkel



BMF® Stilmverbinder



SIMPSON Terrassen-Clip DBT1

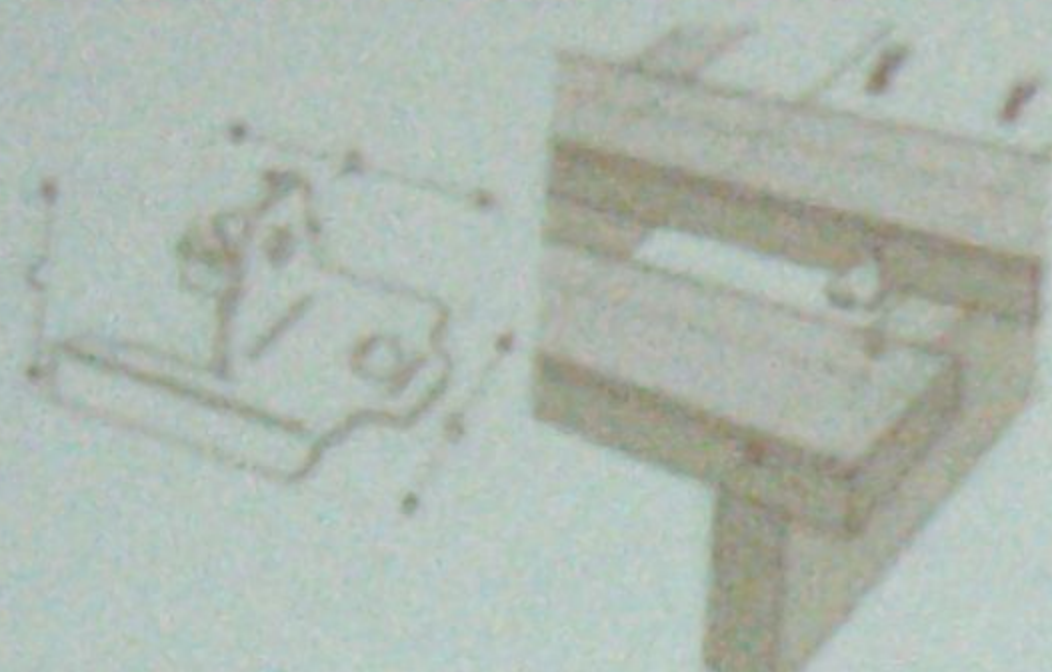

Wechselverbinder



BMF® U - Scheiben

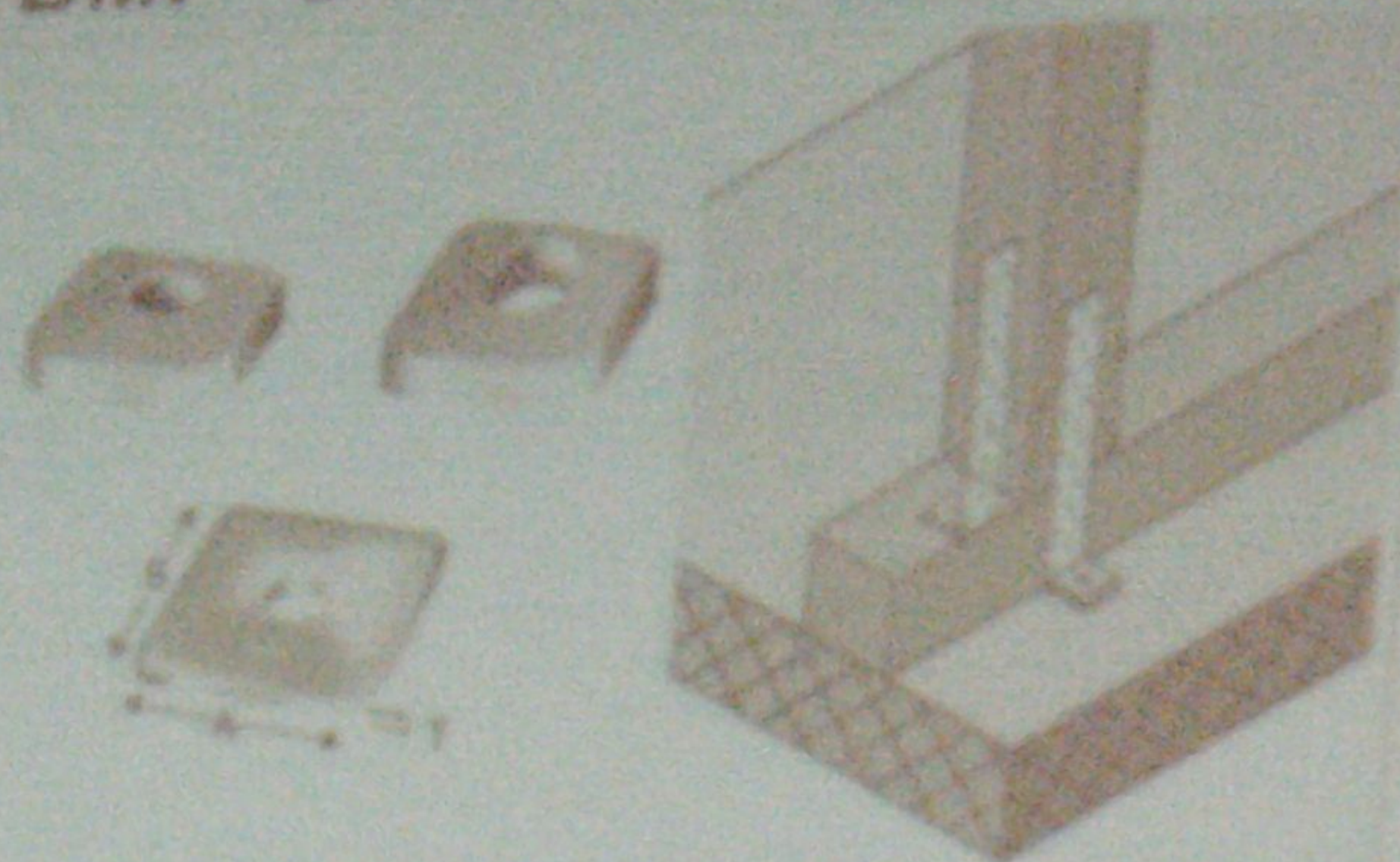

BULLDOG® Einpreßdübel, dopp

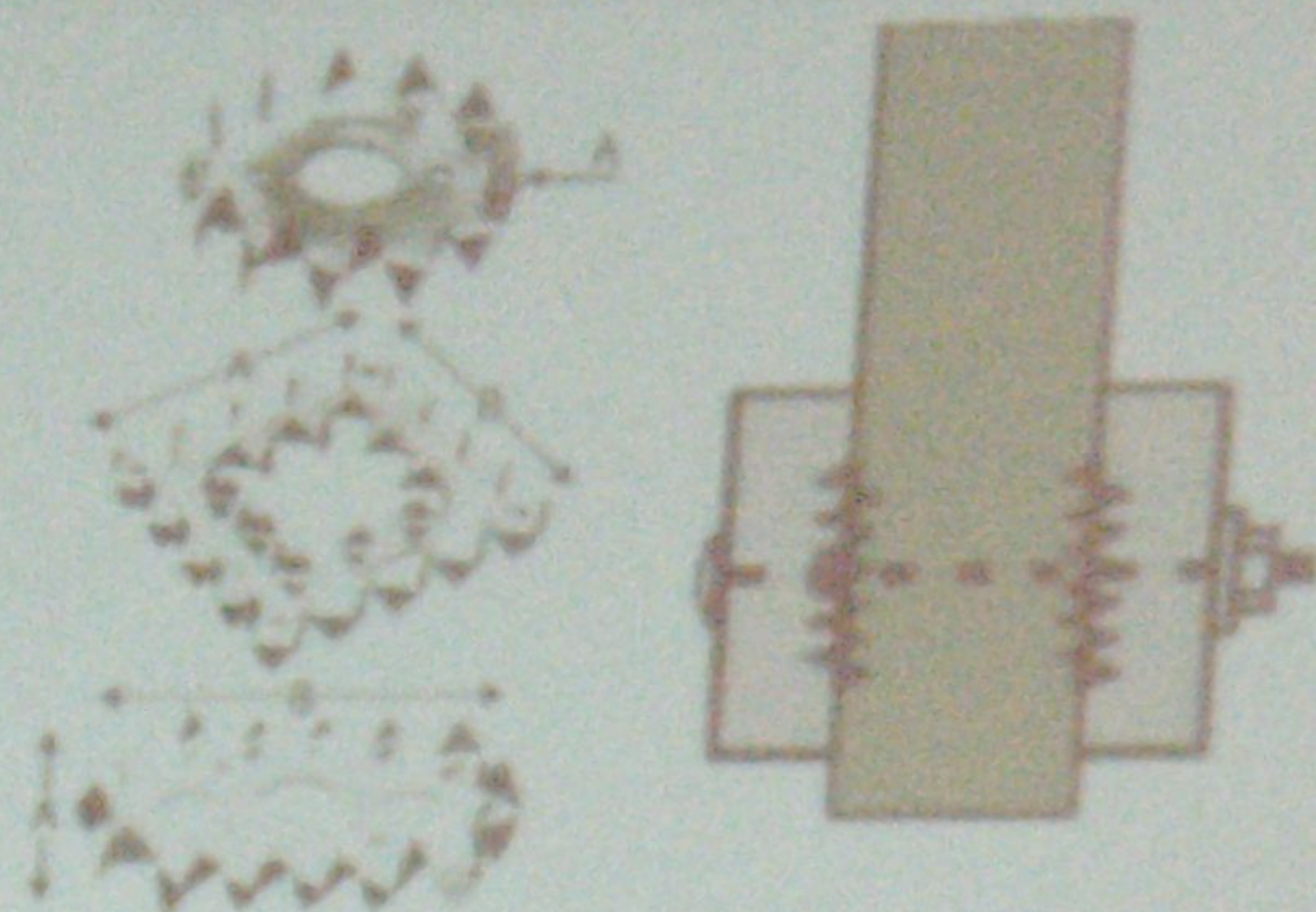

BULLDOG® Einpreßdübel, einse

